

CLAIM OF BENEFICIAL USE MAP

FOR PERMIT APPLICATION G-14819

SECTIONS 9, 10, 14, AND 15,
TOWNSHIP 24 SOUTH, RANGE 33 EAST, W.M.
TAX LOTS: 300, 400, 700, 800, 2500, 2600, 3400, AND 3500

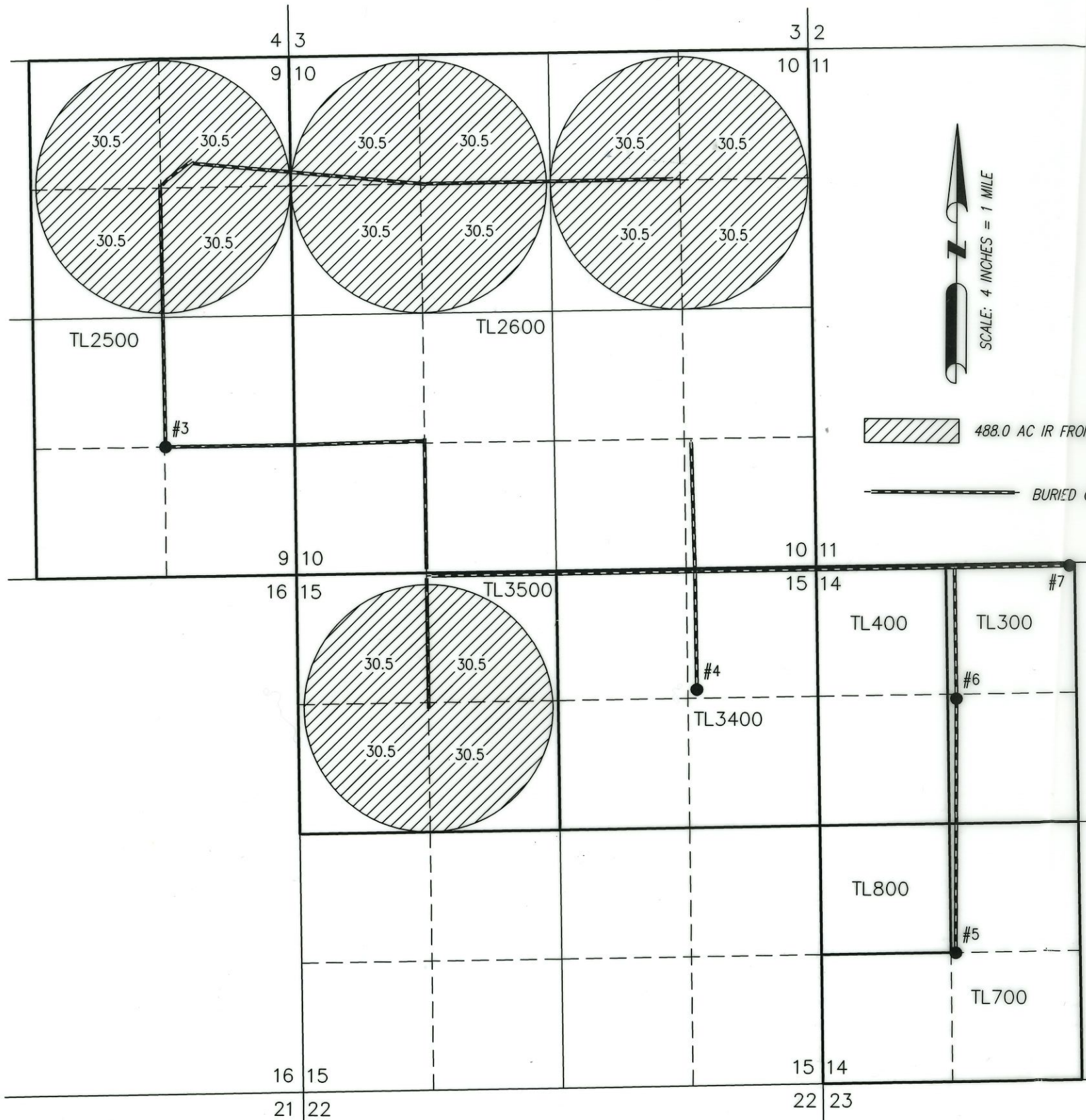

- POA #3 (HARN 988)
LOCATED IN THE SE 1/4 SE 1/4 SECTION 9, T24S R33E,
W.M. AND 3960' S AND 1310' W FROM NE CORNER SECTION
9. FLOW METER LOCATED 15' NORTH FROM WELL.
- POA #4 (HARN 1006)
LOCATED IN THE NE 1/4 NE 1/4 SECTION 15, T24S R33E,
W.M. AND 1275' S AND 1230' W FROM NE CORNER
SECTION 15. FLOW METER LOCATED 12' WEST FROM
WELL.
- POA #5 (HARN 1004)
LOCATED IN THE SE 1/4 SW 1/4 SECTION 14, T24S R33E,
W.M. AND 1310' N AND 1425' E FROM SW CORNER SECTION
14. FLOW METER LOCATED 8' EAST FROM WELL.
- POA #6 (HARN 2065)
LOCATED IN THE SE 1/4 NW 1/4 SECTION 14, T24S R33E,
W.M. AND 1364' S AND 1410' E FROM NW CORNER SECTION
14. FLOW METER LOCATED 13' WEST FROM WELL.
- POA #7 (HARN 50201)
LOCATED IN THE NE 1/4 NW 1/4 SECTION 14, T24S R33E,
W.M. AND 30' S AND 2590' E FROM NW CORNER SECTION
14. FLOW METER LOCATED 25' WEST FROM WELL.

RECEIVED
MAR 24 2023
OWRD

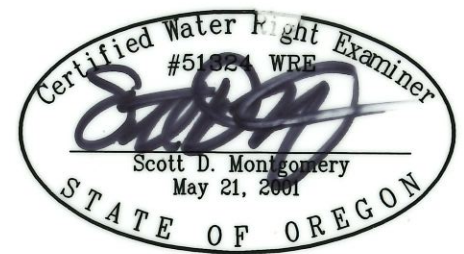

RENEWAL DATE: 12/31/2024

THIS MAP IS FOR THE PURPOSE OF
LOCATING A WATER RIGHT ONLY AND HAS
NO INTENT TO PROVIDE LEGAL DIMENSIONS
OR THE LOCATION OF PROPERTY LINES

PREPARED FOR:

ANDY ROOT
524 HWY 20N
HINES, OR 97738

PREPARED BY:



ALL POINTS ENGINEERING AND SURVEYING, INC.
P.O. BOX 767 TERREBONNE, OR 97760
(541) 548-5833 www.APEandS.com