

**T2N R32E, WM,
UMATILLA COUNTY, OR**

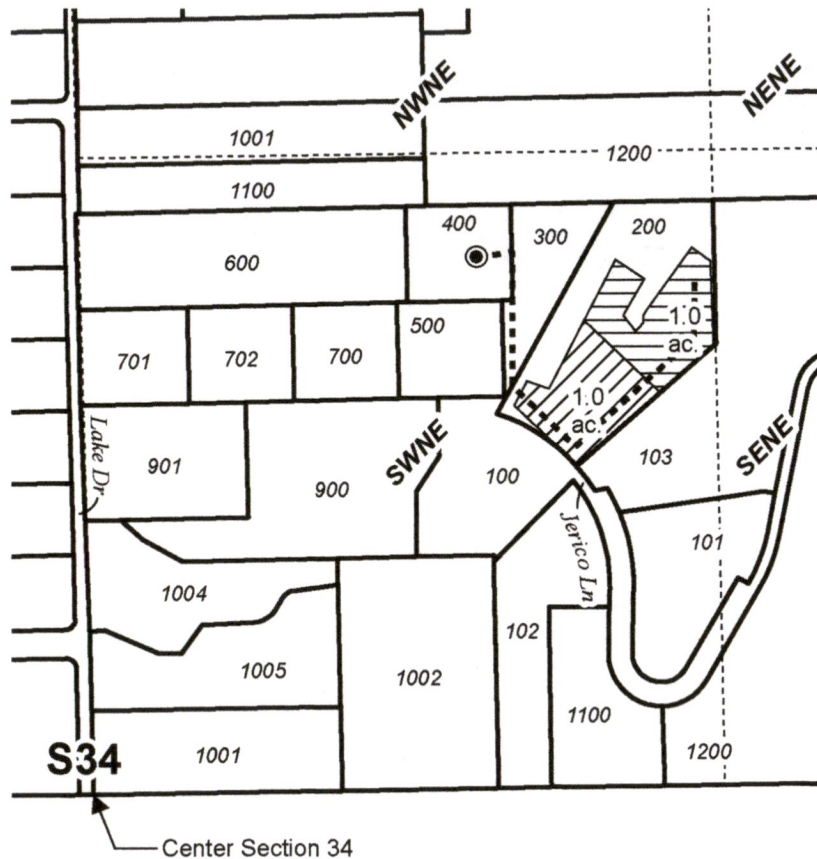
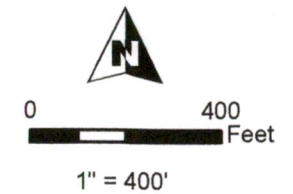

- Well - Authorized
- Pipeline
- POU IR "OFF"
- POU IR "Remaining / No Change"
- Section
- Quarter Quarter
- Tax Lot

Well Locations:

Well - Authorized:
1120' N, 820' E of Ctr. Sec 34
(1530' S, 1810' W of NE Cor Sec 34)

RECEIVED

MAR 26 2024

OWRD

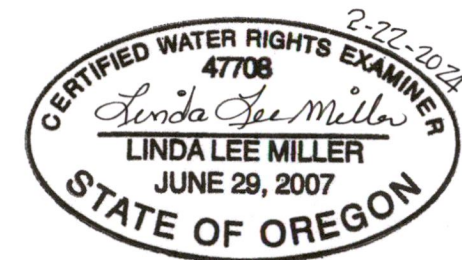

RENEWAL DATE 12/31/2024



**PERMANENT TRANSFER "OFF/REMAINING" MAP
Ludington**

Cert. 94797 6/7/1980 Priority

Date: 2/21/2024

This map is not intended
to provide legal dimensions
or locations of property
ownership lines.

WATER RIGHT SERVICES, LLC
PO BOX 1830, BEND, OR 97709
WWW.OREGONWATER.US CCB # 197121
johnshort@usa.com 541-389-2837

14429 -

Township 2 North, Range 32 East, W.M.
SW 1/4 NE 1/4 of Section 34

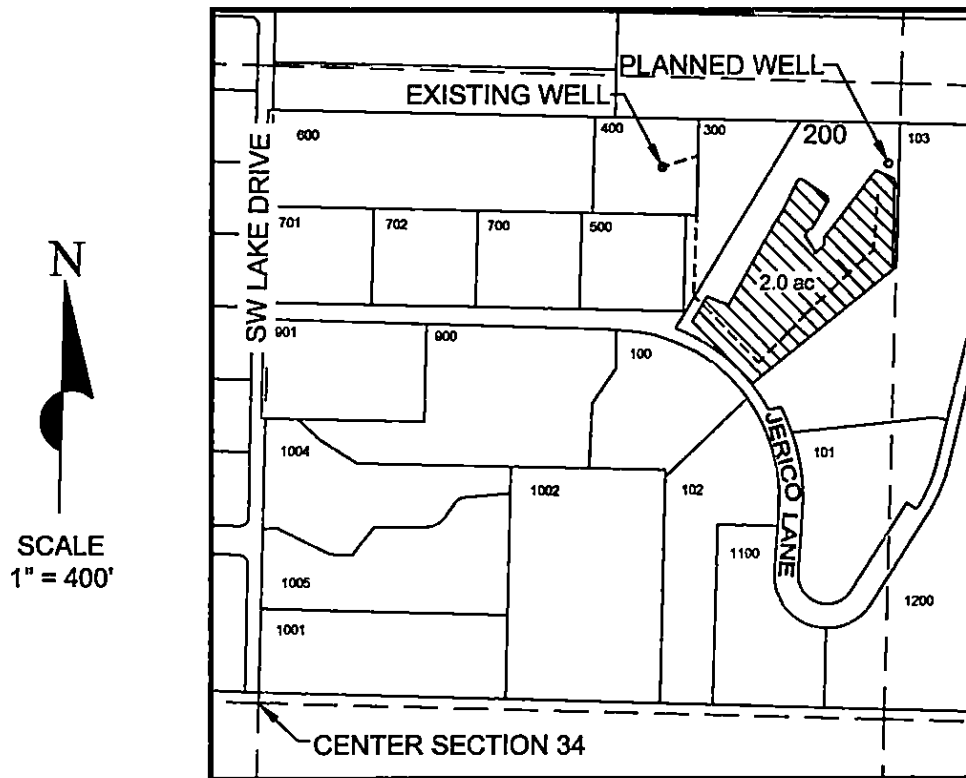

EXISTING WELL: LOCATED 1120' NORTH AND 820' EAST FROM CENTER OF SECTION 34
(1530' SOUTH AND 1810' WEST FROM NE CORNER OF SECTION 34)

Legend

- Quarter-Quarter Section Lines
- Tax Lots
-  2.0 acres under Beneficial Use
- Buried Pipeline
- o Well

CLAIM OF BENEFICIAL USE MAP
under

Permit No. G-8969 Certificate No. 53749

Transfer T-10566

in name of

GUY KRISZA

June 11th, 2018

RECEIVED

JUN 28 2018

OWRE

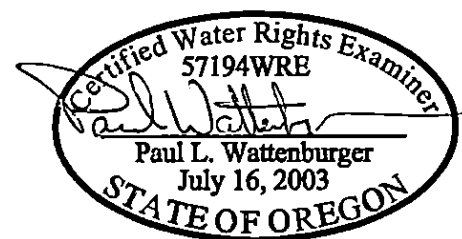

EXPIRES: 6/30/18-

THIS MAP WAS PREPARED FOR THE PURPOSE OF
IDENTIFYING THE LOCATION OF A WATER RIGHT
ONLY AND IS NOT INTENDED TO PROVIDE LEGAL
DIMENSIONS OR LOCATION OF PROPERTY
OWNERSHIP LINES.

6/30/20 PW