

T.36S., R.4 W., W.M.

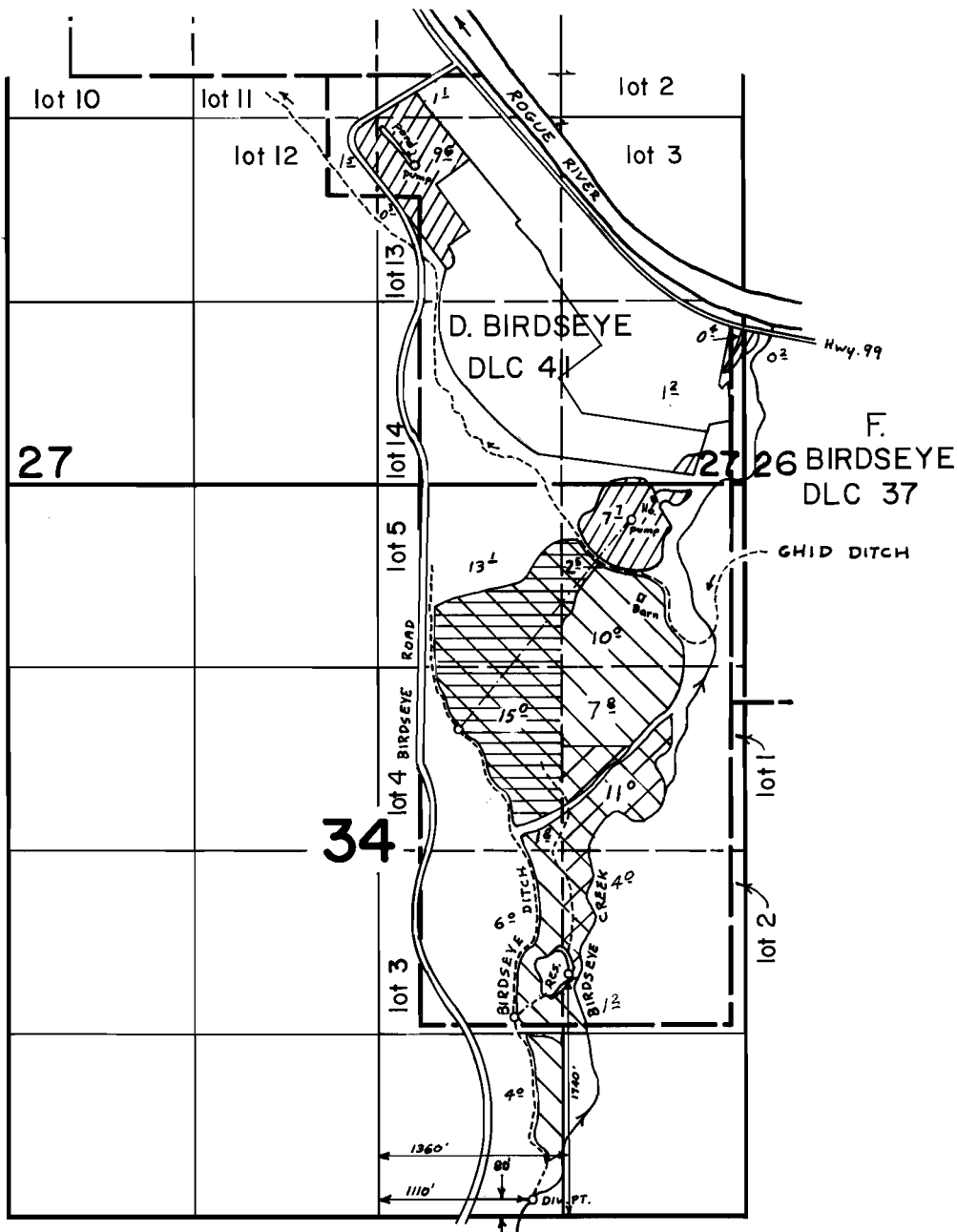

Scale 4" = 1 mile

FINAL PROOF SURVEY

UNDER

Transfer no. B-209 &

46626 34894





R-51696 R-6249

Application No. 51697... Permit No. 38833.....

IN NAME OF

.....GLENN C. BIRDSEYE.....

Surveyed July 15, 1980, by B.R.SUND.....

-  Tr. no. B-209
-  46626
-  46626 - July 1.
-  51697 supp'l.

RECEIVED

NOV 03 2022

OWRD

T.36S., R.4 W., W.M.

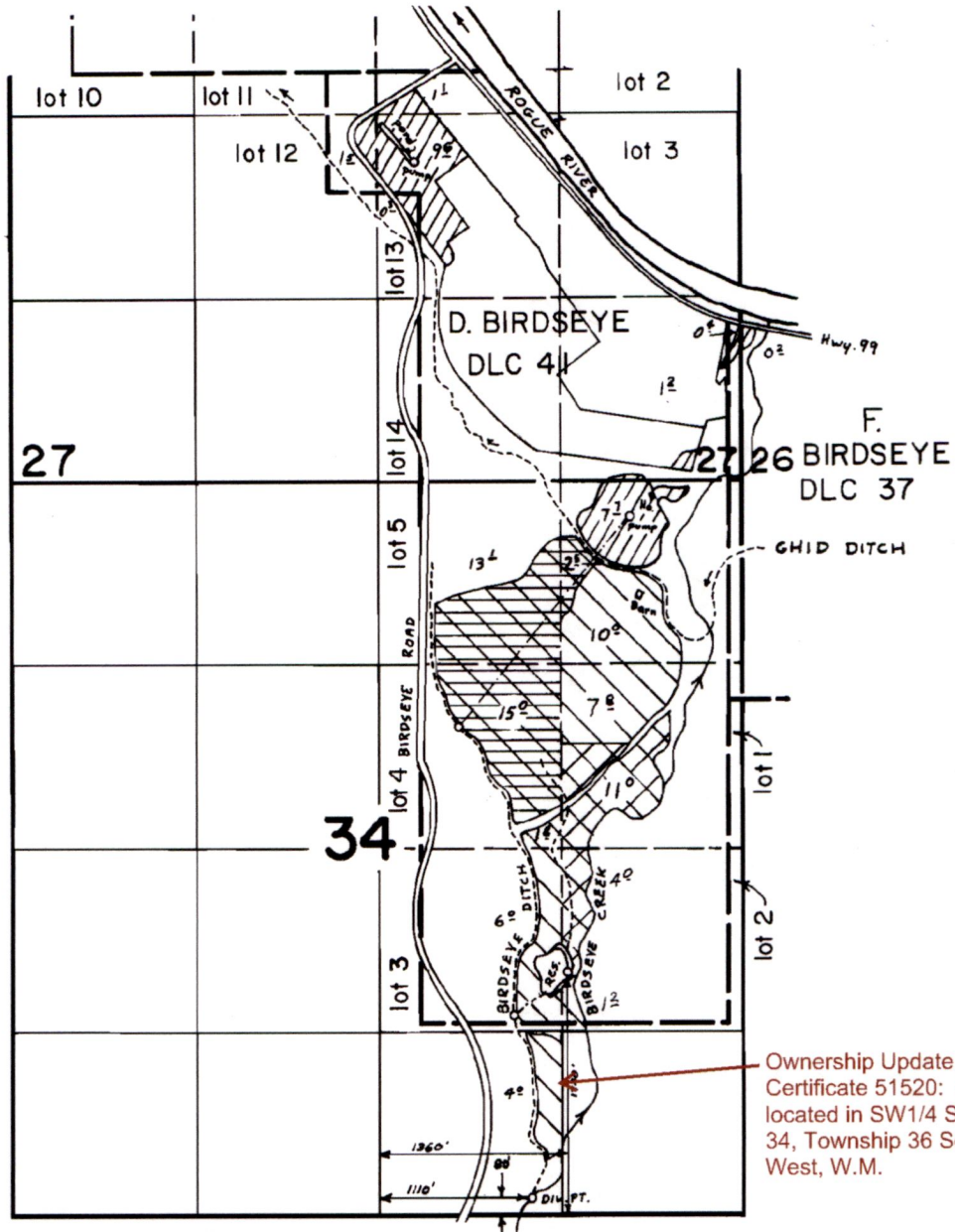

Scale 4" = 1 mile

FINAL PROOF SURVEY

UNDER

Transfer no. B-209 B

46626 34894

R-51696 R-6249

Application No. 51697... Permit No. 38833.....

IN NAME OF

.....GLENN C. BIRDSEYE.....

Surveyed July 15, 1980, by B.R.SUND.....

▨ Tr. no. B-209

▨ 46626

▨ 46626 - July 1.

▨ 51697 supp'l.

14116

B50-10-3

BSJ

WB AGRICULTURAL LLC
1665 BIRDSEYE CREEK RD
GOLD HILL, OR 97525

CHANGE IN POINT OF
DIVERSION

CERTIFICATE 51520

SITUATED IN
SECTION 34, TOWNSHIP 36 S
RANGE 4 W, W.M.
JACKSON COUNTY OREGON

LEGEND

● C-51520 ORIGINAL POD
80' NORTH and 1110' EAST
OF SOUTH 1/4 CORNER
SECTION 34, T36S R4W

○ NEW POD
460' NORTH and 1300' EAST
OF SOUTH 1/4 CORNER
SECTION 34, T36S R4W



C-51520 POU (UNCHANGED)



C-51520 TIED TO NEW POD
4 ACS - SW SE SECTION 34

— BIRDSEYE DITCH

RECEIVED

NOV 03 2022

OWRD

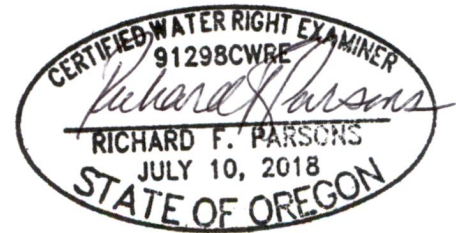

14116

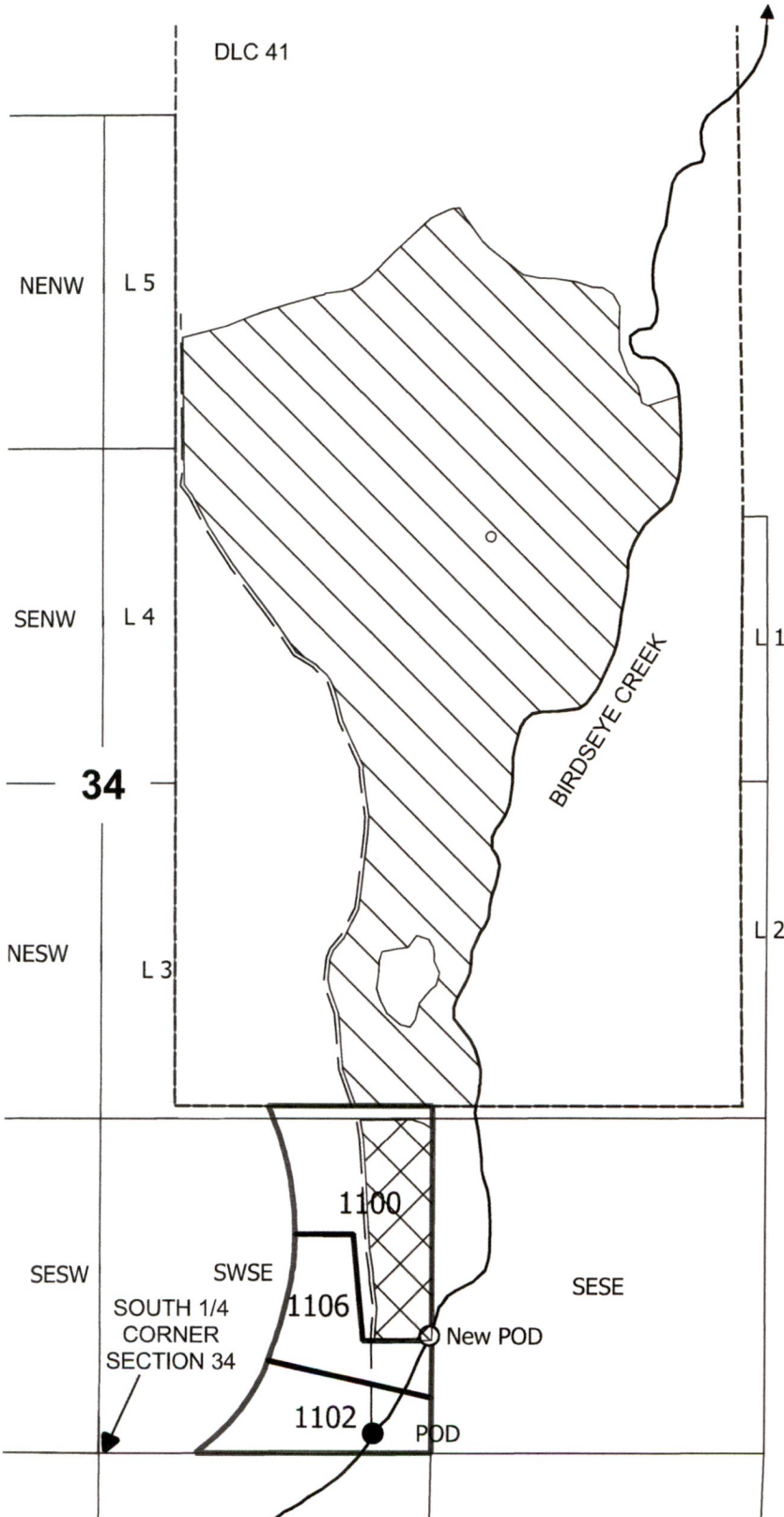

0 700 ft

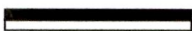

This map is not intended to provide
legal dimensions or locations of
property ownership lines

ParsonsWater Consulting LLC
rick.parsons@parsonwater.com
541.499.0257 303.667.5067