

CLAIM OF BENEFICIAL USE  
FOR: GERDA J. LINKS  
SURVEY BY DUANE W. KIRBY  
JUNE 17, 2005  
T28S, R7W, W.M.  
SECTION 9  
NW¼ NE¼  
APPLICATION NO. S-85694  
PERMIT NO. 54028

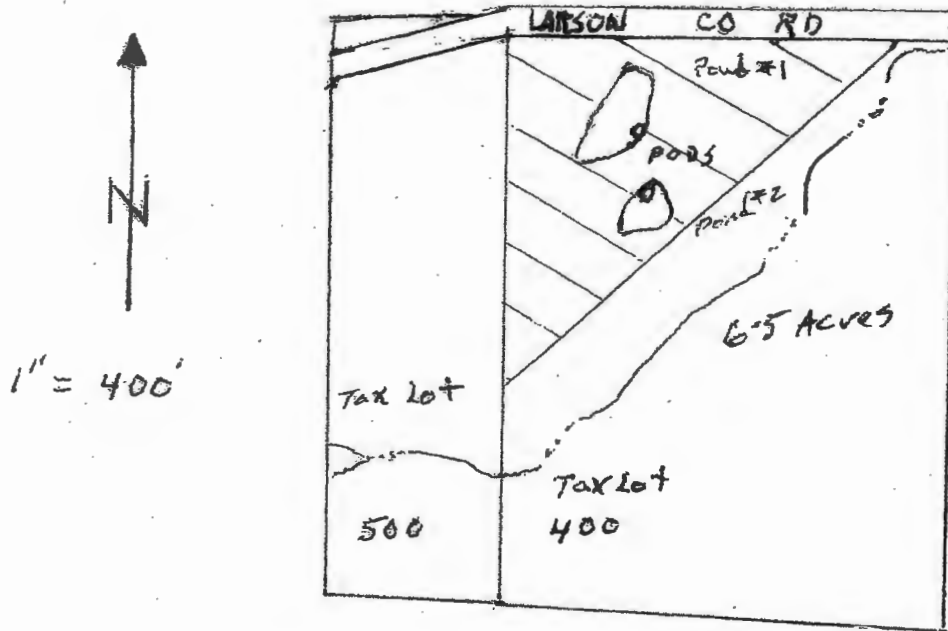

RECEIVED  
JUN 22 2005  
WATER RESOURCES DEPT  
SALEM, OREGON

PODS LOCATED

POND #1 : 190 FT. S. AND 1920 FT. W. FROM THE NE CORNER OF SEC. 9  
POND #2 : 270 FT. S. AND 1920 FT. W. FROM THE NE CORNER OF SEC. 9

THE PURPOSE OF THIS MAP IS TO IDENTIFY THE LOCATION OF THE WATER RIGHT. IT IS NOT INTENDED TO PROVIDE INFORMATION RELATIVE TO THE LOCATION OF PROPERTY OWNERSHIP BOUNDARY LINES.

