

COBU MAP # 1098

C:\0400\450\117\Cad\Water\W450117\_F1\_WellLoc 11:41 08/30/2017 SS

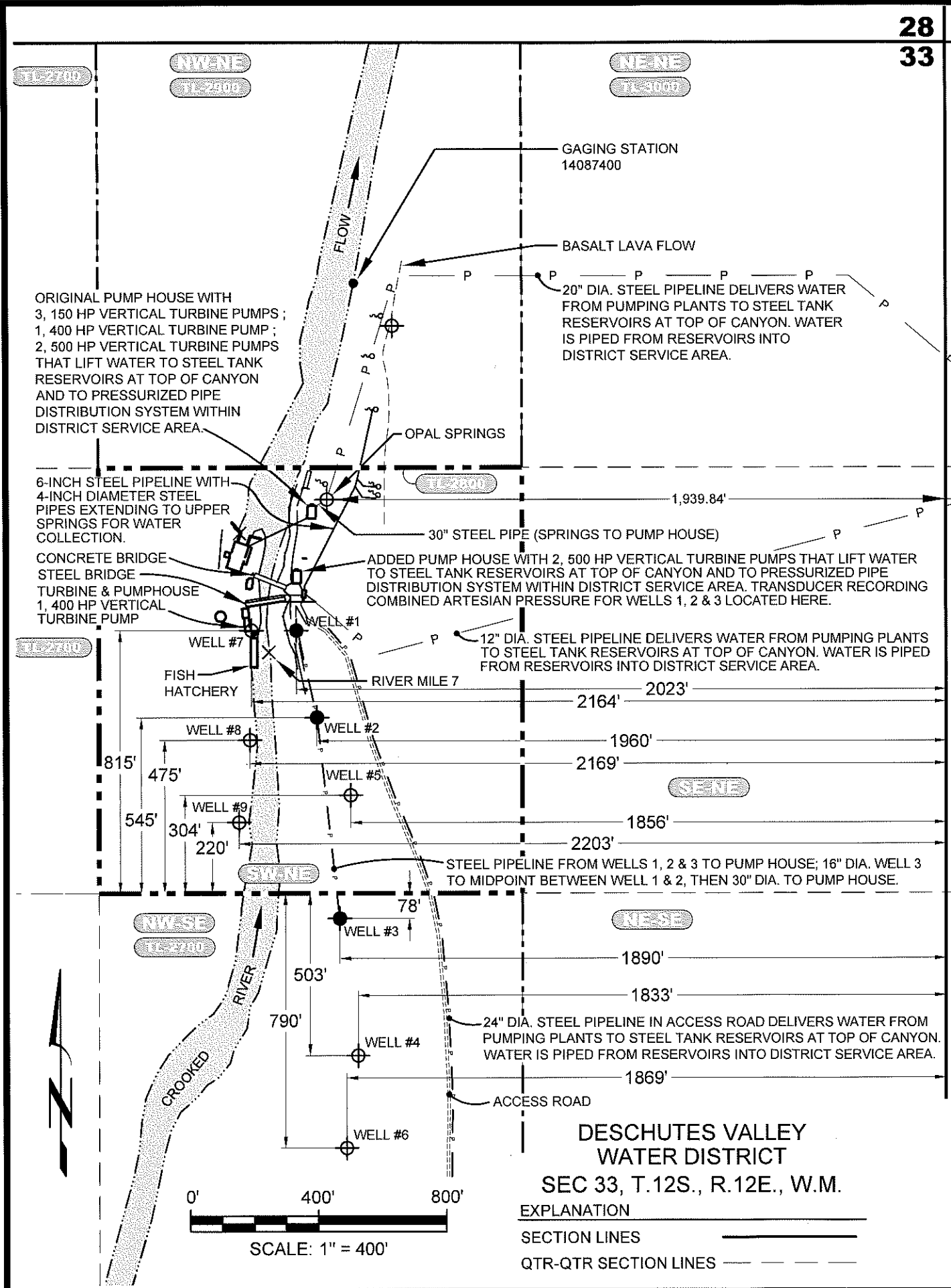

28 27  
33 34

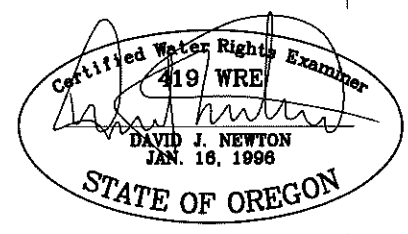

- NOTES**
- THIS MAP WAS PREPARED FOR THE PURPOSE OF IDENTIFYING THE LOCATION OF WATER RIGHTS ONLY AND IS NOT INTENDED TO PROVIDE LEGAL DIMENSIONS OR LOCATIONS OF PROPERTY OWNERSHIP LINES.
  - TRANSFER T-9720 PLACE OF USE WITHIN THE DESCHUTES VALLEY WATER DISTRICT SERVICE AREA AS SHOWN ON ACCOMPANYING DISTRICT SERVICE AREA MAP.
  - MCCROMETER FLOW METERS (TOTALIZING) LOCATED AT EACH WELL 1, WELL 2 AND WELL 3.

- LEGEND**
- WELL ID ● Points of Appropriation in use as of 10/1/15.
  - WELL ID ⊕ Other authorized Points of Appropriation.
  - - - - - Boundary of Tax Lot 2800, Jefferson County, OR.
  - TL-2800 Tax Lot ID Number for Jefferson County, OR.

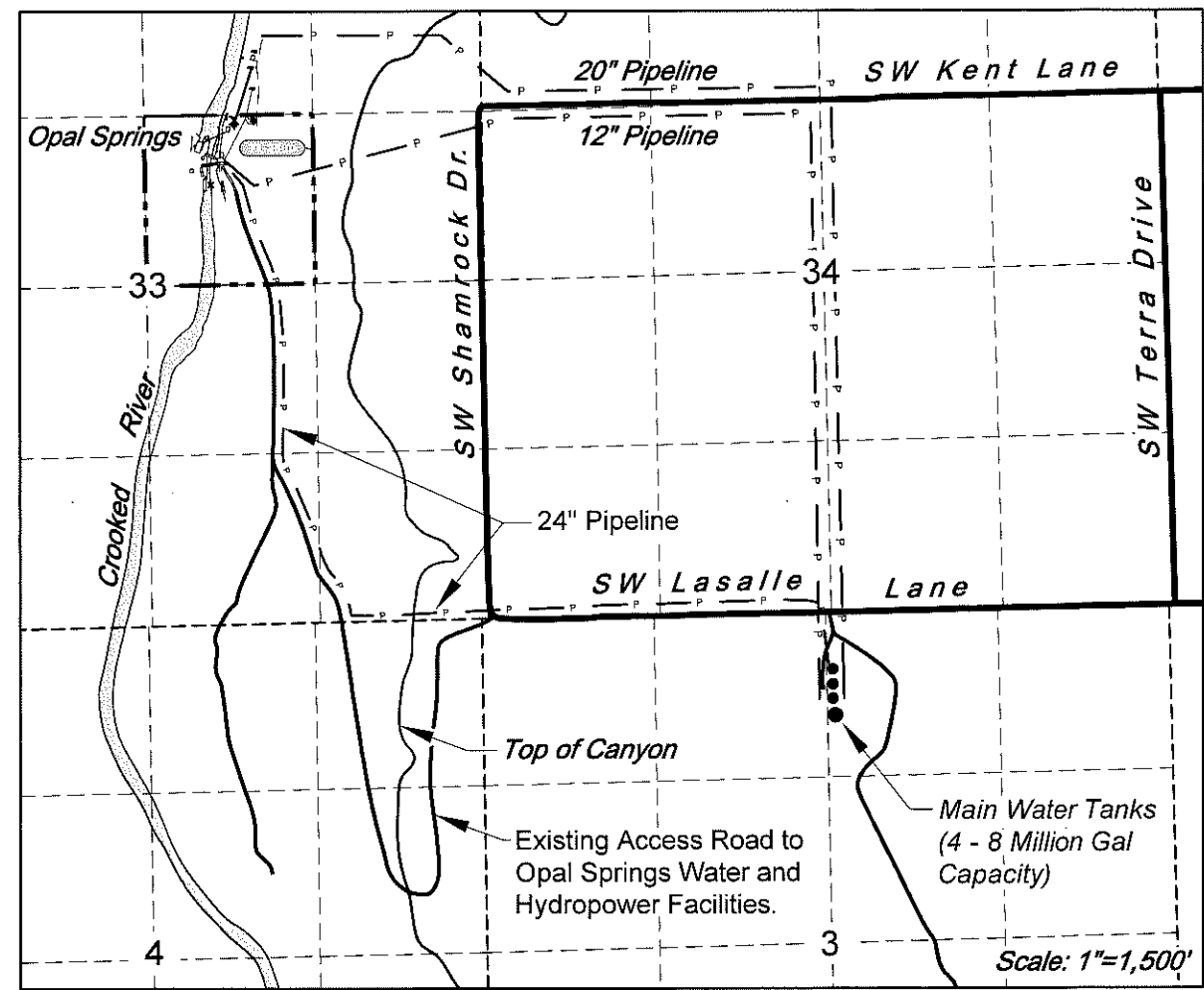

**NEWTON CONSULTANTS INC.**  
 Earth, Water and Rock Specialists  
 Ph. 541 504-9960 Fax: 541 504-9961

**Claim of Beneficial Use Map - T-9720**  
**Deschutes Valley Water District - Tax Lot 2800**  
**Jefferson County, Oregon**

|                           |                         |                    |                        |
|---------------------------|-------------------------|--------------------|------------------------|
| DESIGNED BY:<br>D. Newton | DRAWN BY:<br>S. Schenck | DATE:<br>SEPT 2017 | PROJECT NO.<br>450-117 |
|---------------------------|-------------------------|--------------------|------------------------|