

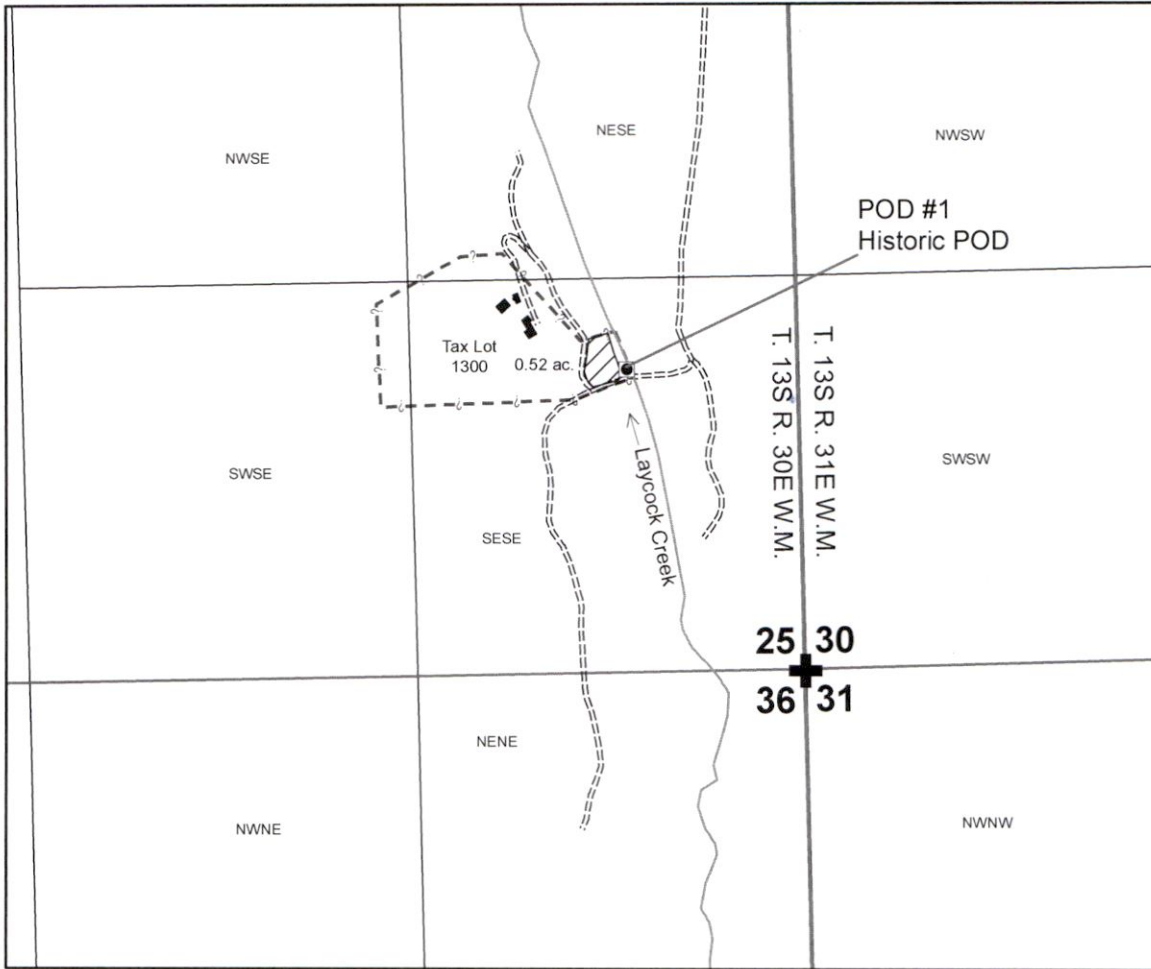



Application Map for Historic Point of Diversion Transfer For Lonnie R. and Susan J. Cisco

one inch = 660 feet



POD #1
Historic Point of Diversion is located approximately:
1024 ft. N and 584 ft. W of the NE Corner of
Section 36, T. 13S R. 30E. W.M.

Legend

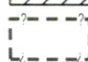
-  Authorized Point of Diversion
-  Historic Point of Diversion
-  C-52029 Place of Use
-  Tax Lot Boundary

1 in = 400 ft

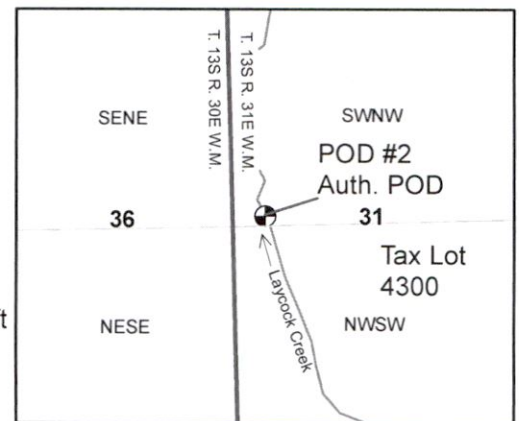

POD #2
Auth. POD located approximately:
90 ft. S, 89 ft. E from the east 1/4 Corner
of Section 36, T. 13S R. 30 E W.M.
As established by Transfer B-105

Application Map for Historic Point of Diversion Transfer For Lonnie R. and Susan J. Cisco

RECEIVED

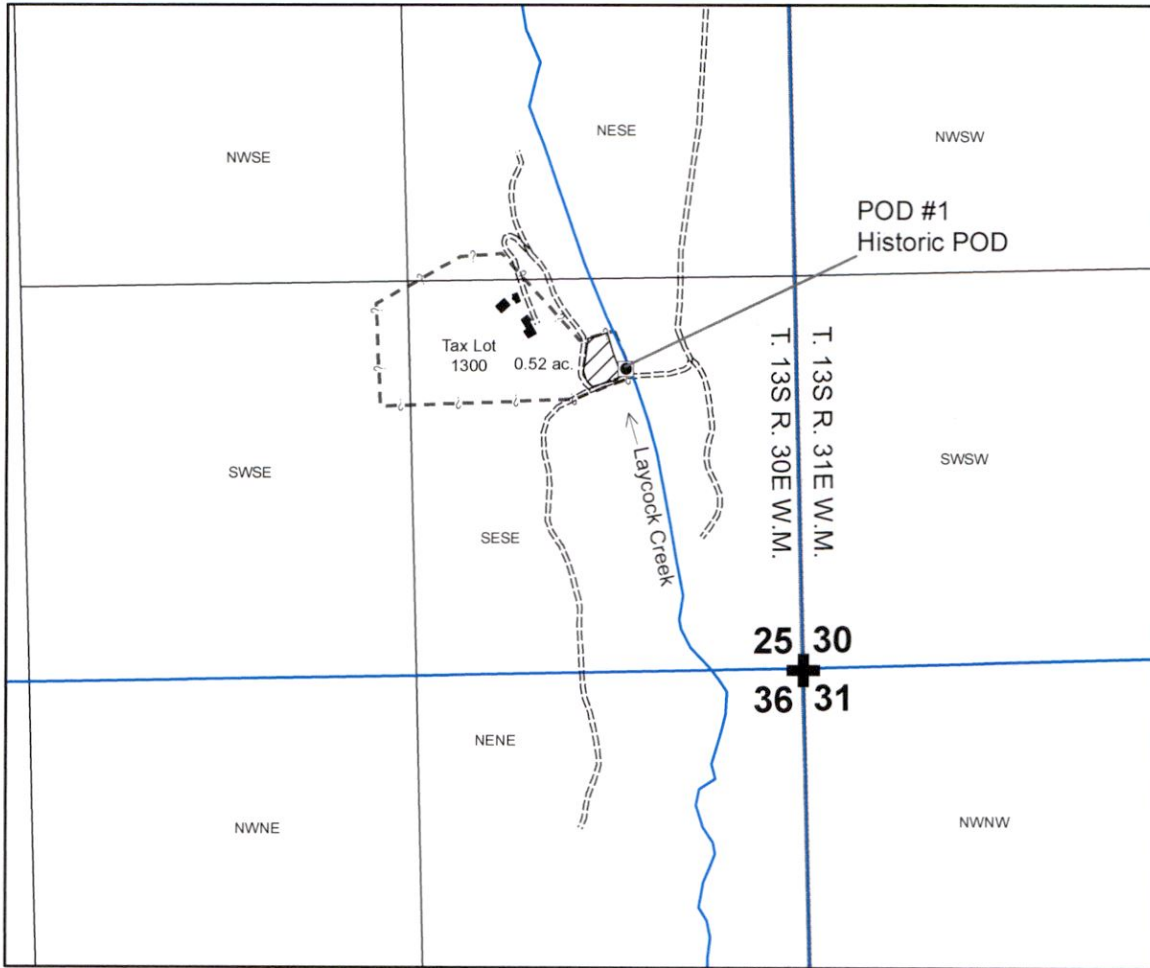

APR 22 2021

OWRD



POD #1
Historic Point of Diversion is located approximately:
1024 ft. N and 584 ft. W of the NE Corner of
Section 36, T. 13S R. 30E. W.M.

Legend

-  Authorized Point of Diversion
-  C-52029 Place of Use
-  Tax Lot Boundary

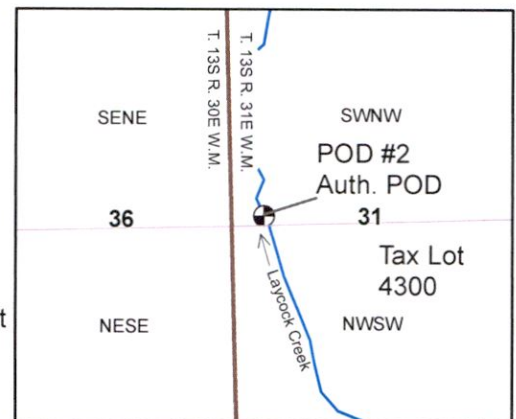

POD #2
Auth POD located approximately:
90 ft. S, 89 ft. E from the east 1/4 Corner
of Section 36, T. 13S R. 30 E W.M.
As established by Transfer B-105

13684 -

RECEIVED

APR 22 2021

T. 13S. R. 30&31E. W.M.

OWRD

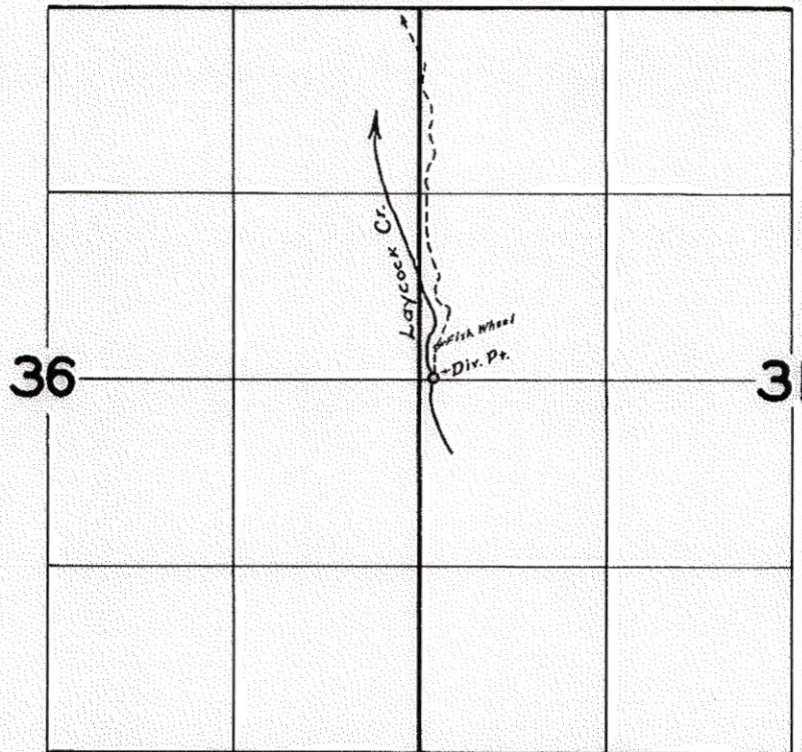

FINAL PROOF SURVEY
UNDER

Application No. *B-105* Permit No. _____
IN NAME OF

ANTHONY P. BRAGGA

Surveyed *Aug. 7* 1959, by *M. Bish*

13684 -

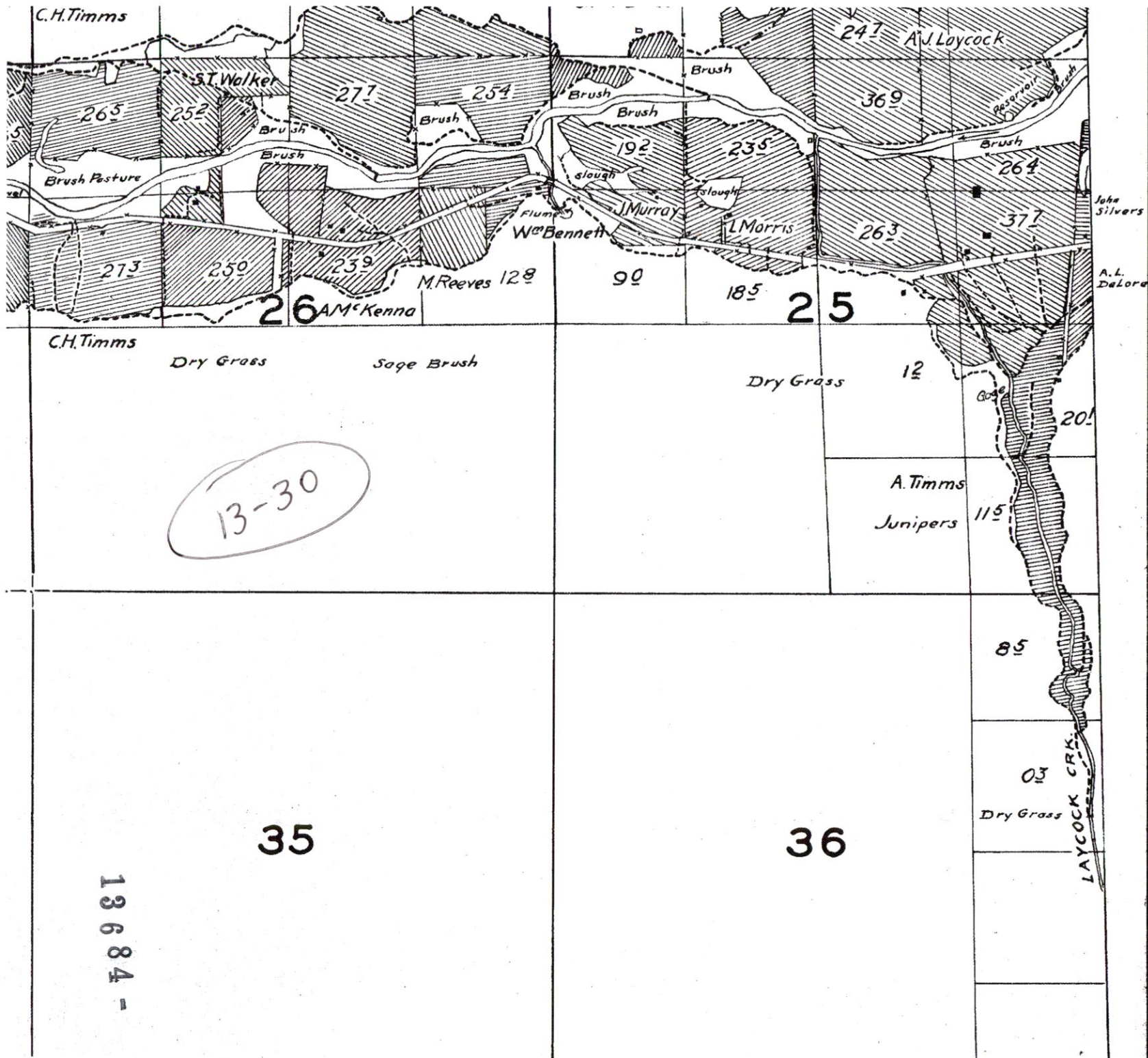

13684 -

RECEIVED
 APR 22 2021
 OWRD