

T7S R46E WM

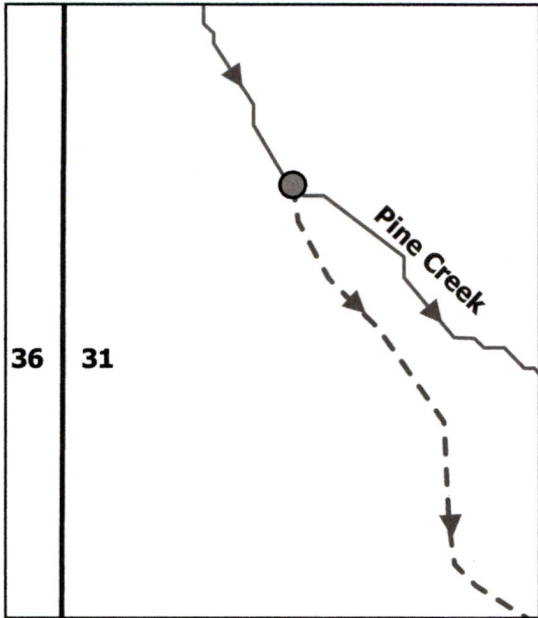

LEGEND

- Proposed Point of Diversion
- Certified Point of Diversion
- - McMullen Slough
- - - - Ditch
- Baker County Taxlot Boundary [501]
- ▨ Certified Place of Use



T8S R46E WM

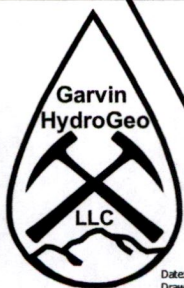
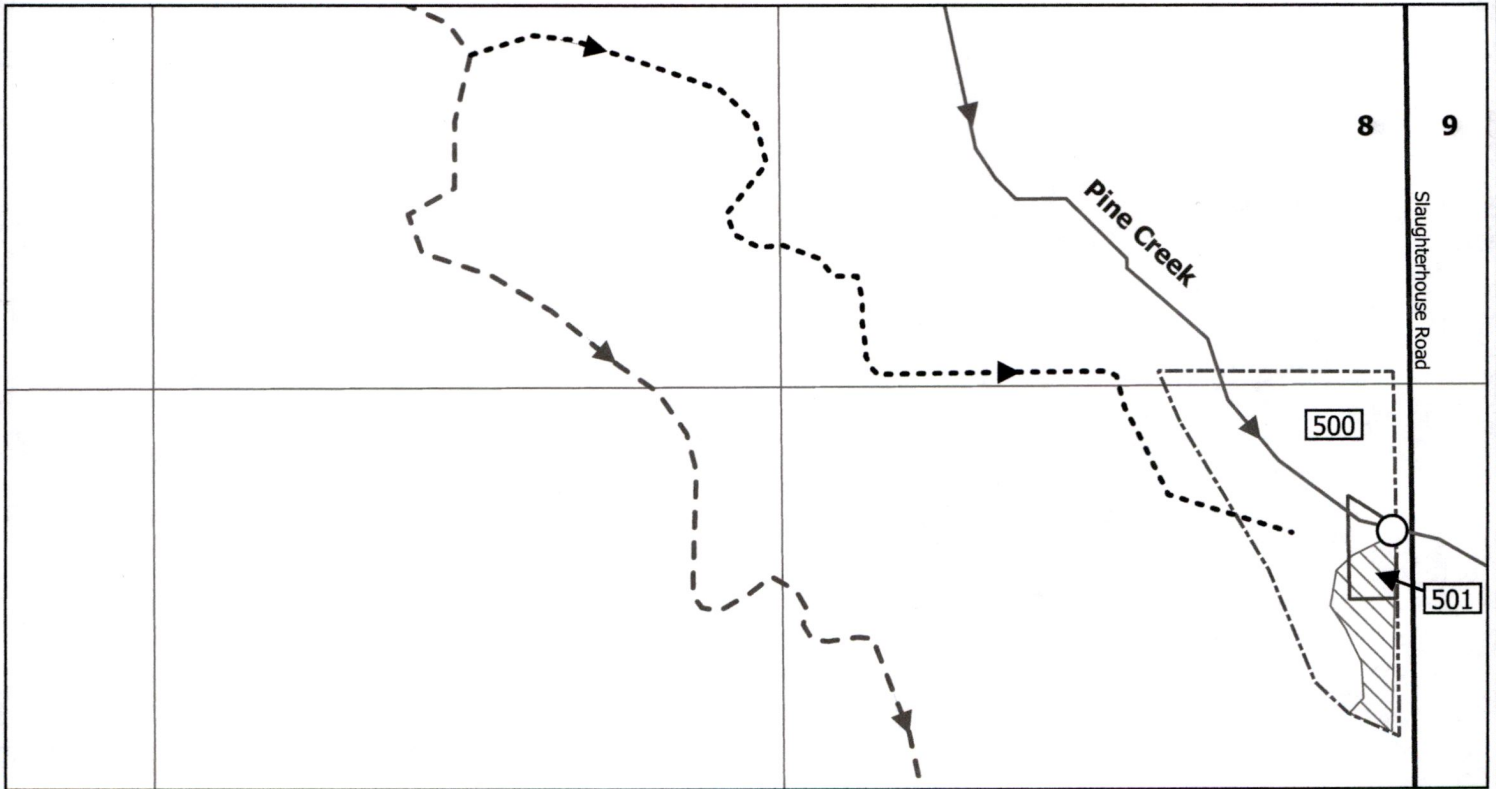

Date: 1/7/2023
Drawn by: Paul F. Garvin

**Transfer Application Map
Certificate 10453
Halfway, OR**

Prepared on behalf of Diana Adams

1 inch = 400 feet



Notes:

McMullen Slough: 2262' N and 480' E from the SW Corner of Section 31

POD 1: 1,018' N and 41' W from the SE Corner of Section 8

This map is not intended to provide legal dimensions or locations of property ownership lines.

RECEIVED

JAN 25 2023

Map to Accompany Evidence of Use Affidavit



Map to accompany Evidence of Use Affidavit for Transfer application submitted on behalf of Diana Adams

 = Approximate Irrigated Area

Slaughterhouse Rd

Google Earth Most recently available imagery date: 6/11/2015

Map to Accompany Evidence of Use Affidavit

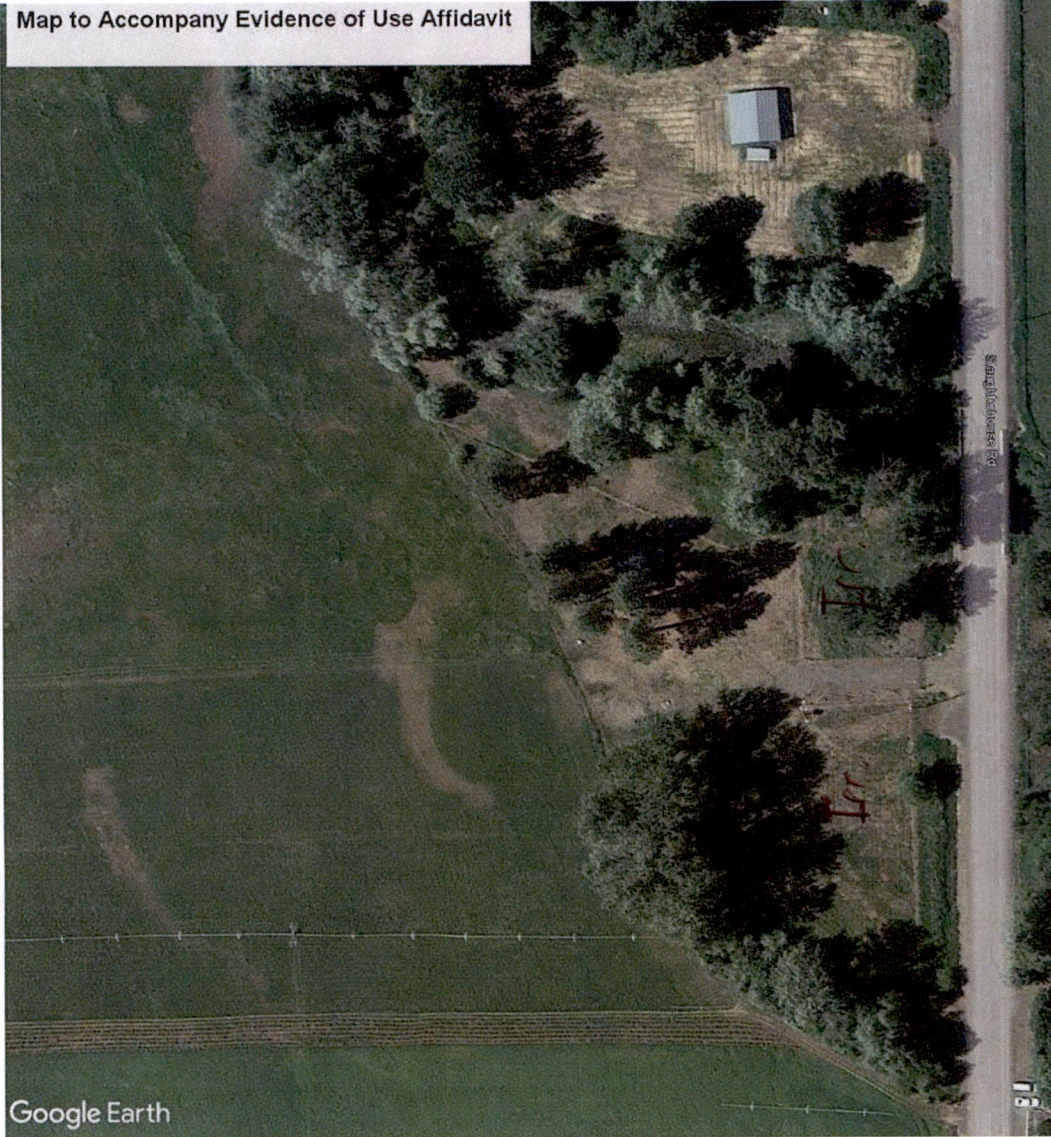

RECEIVED
JAN 25 2023
OWRD

