

# CLAIM OF BENEFICIAL USE

SEP 13 2017

## TRANSFER 11715

SALEM, OR

### TOWNSHIP 39 & 40 SOUTH RANGE 7 WEST, W.M.

### JOSEPHINE COUNTY OREGON

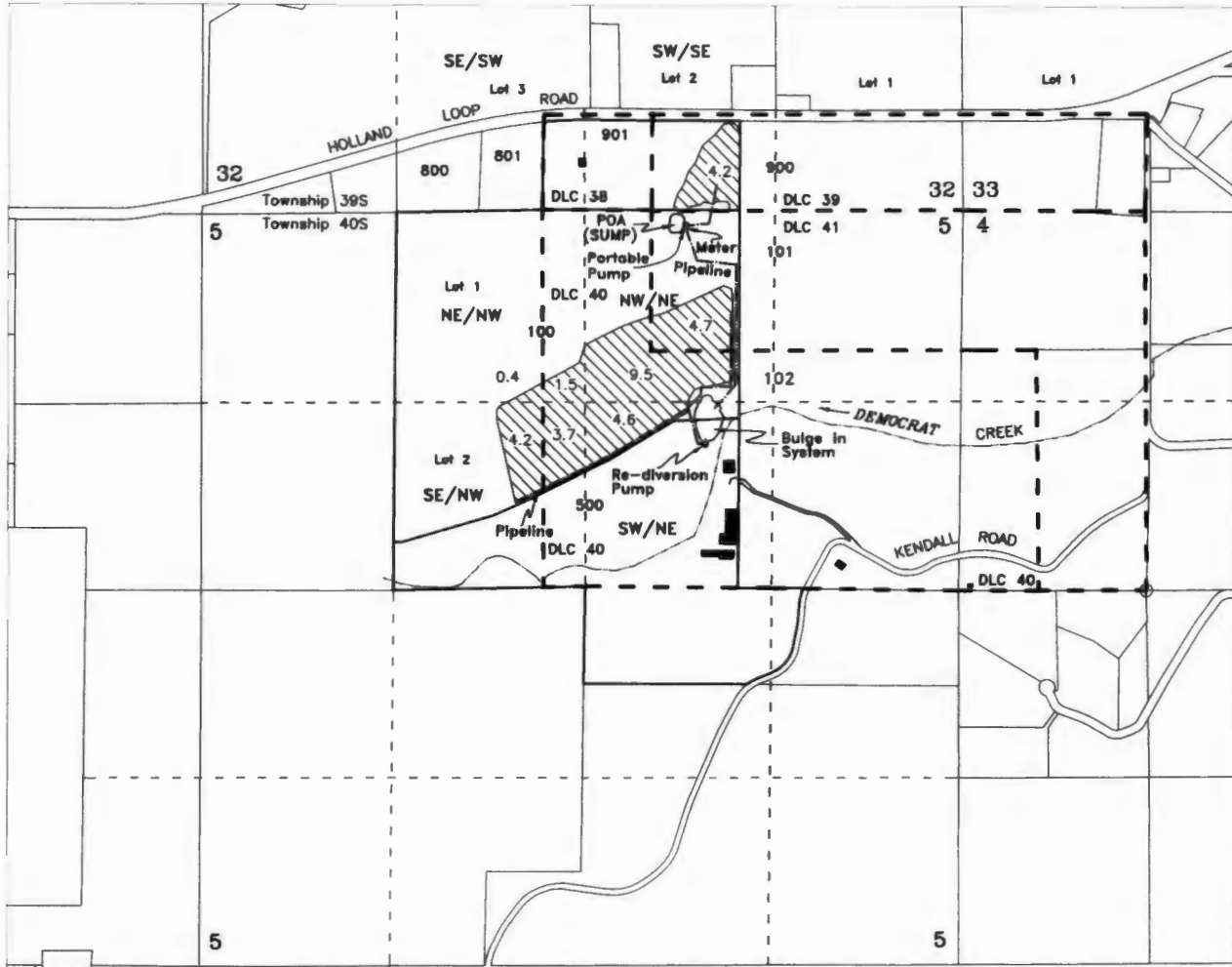

POD { SUMP - NW/NE, DLC-41, Section 5, 100 feet south & 2000 feet west from the NE Corner of Section 5

#### Prepared For:

EDWARD L. & TERESA N. GERBER  
654 KENDALL ROAD  
CAVE JUNCTION, OR 97523-9721

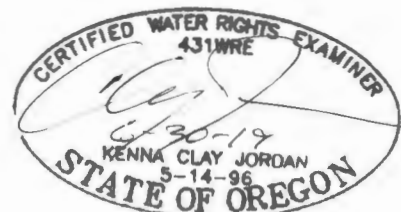

32.8 Acres - Irrigation



DLC Lines



Buildings

Scale  
1 inch = 1320 feet



Base map - Josephine County GIS Data adjusted to Survey Map CS 215-71 over 2005 FSA, 11/14/2013 Oregon Map aerial photo and 7/2/2016 Google aerial photo for assumed best fit

This map is not intended to provide legal dimensions or locations of property ownership lines

JORDAN ENGINEERING  
460 JORDAN LANE  
ROSEBURG, OR 97471  
(541) 673-1931

8/31/2017 n.e.d.