

# T.6S. R.1W. Section 31, W.M.

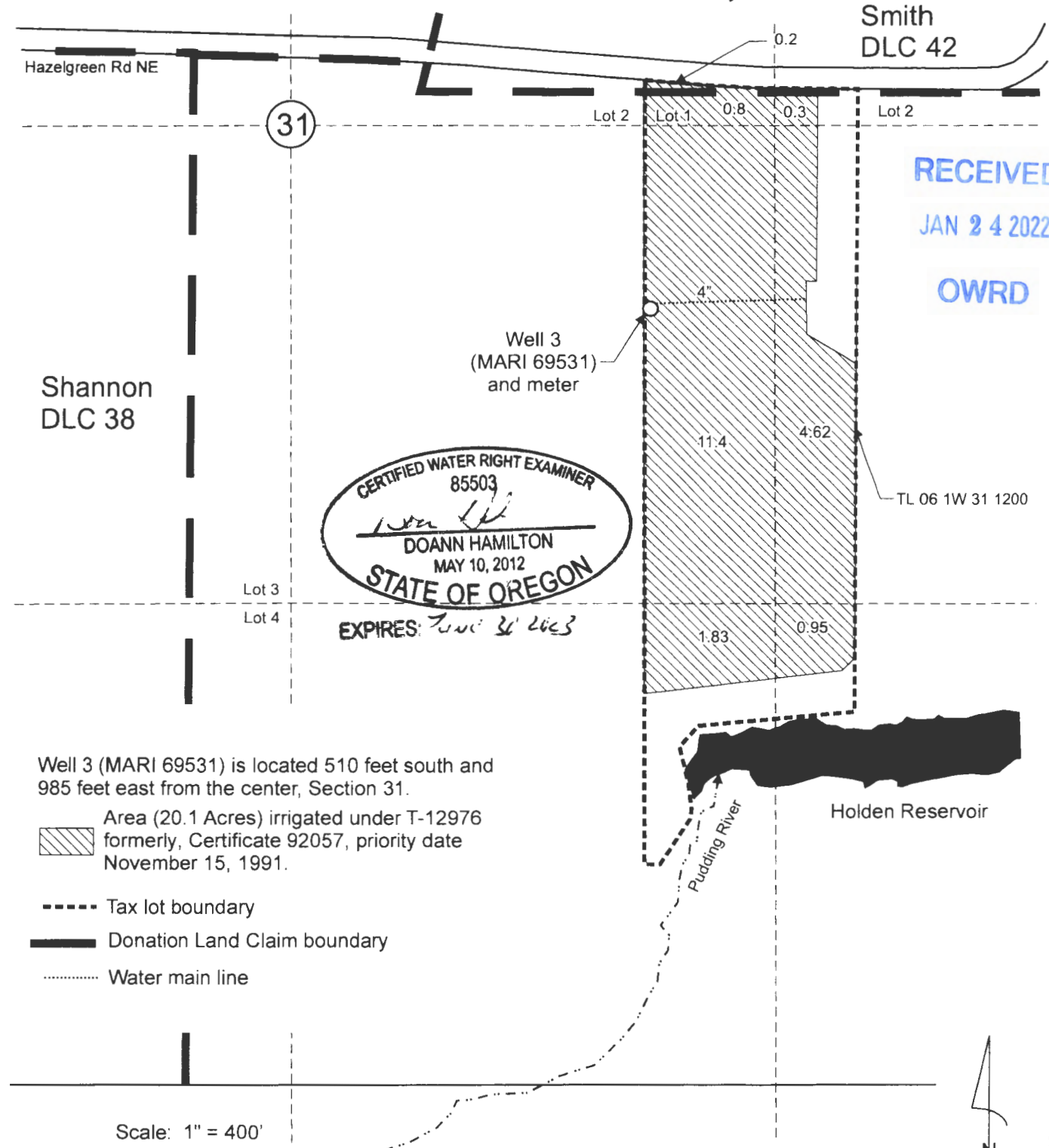

Smith  
DLC 42

Hazelgreen Rd NE

31

Shannon  
DLC 38

Well 3  
(MARI 69531)  
and meter



RECEIVED  
JAN 24 2022  
OWRD

TL 06 1W 31 1200

Well 3 (MARI 69531) is located 510 feet south and 985 feet east from the center, Section 31.

Area (20.1 Acres) irrigated under T-12976 formerly, Certificate 92057, priority date November 15, 1991.

- Tax lot boundary
- Donation Land Claim boundary
- ..... Water main line

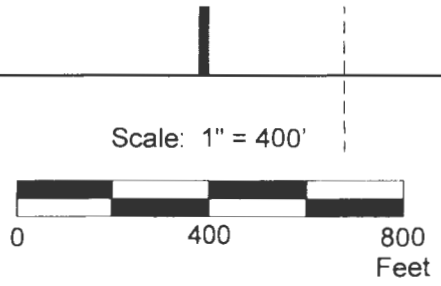

This map was prepared for the purpose of identifying the location of a water right only and is not intended to provide legal dimensions or location of property ownership lines.

Claim of Beneficial Use Map  
T-12976

Leroy and Lesli Kaufman  
T.6S. R.1W. Section 31, W.M.

Pacific Hydro-Geology Inc.

01/2022

KaufmanT-12976COBUMap.cdr