

RECEIVED
SEP 16 2019
OWRD

RECEIVED
OCT 03 2019
OWRD

Section 7
T16S, R11E, W.M.
SE 1/4 NE 1/4

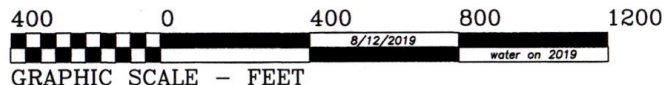
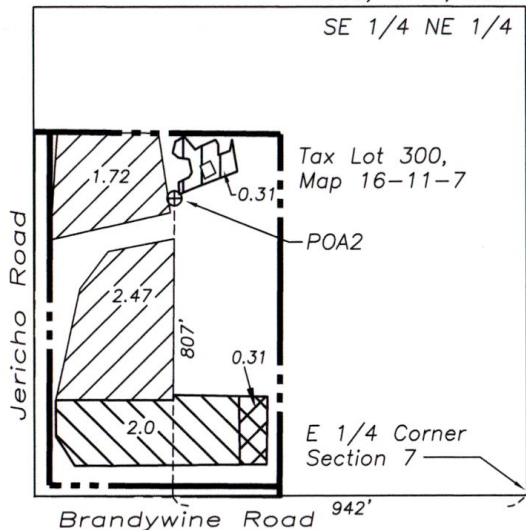

Point of Appropriation 2
807' North and 942' West from East 1/4 Corner of Section 7

Water Rights Transfer Certificates 87232 & 94453

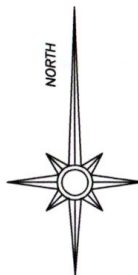

RECEIVED
OCT 29 2019
OWRD



Water to transfer off: Certificate 87232 (priority date 8/11/1993)



Water to transfer on: Certificate 94453 (priority date 8/11/1993)



Water to transfer on: Certificate 87232 (priority date 8/11/1993)



Water of record: Certificate 87232 (priority date 8/11/1993)



Tax lot boundary



Well



1/16 Section lines

This map is for the purpose of identifying the location of the water right. It is not intended to provide legal dimensions or locations of property ownership lines.

Claim of Beneficial Use Transfer T-13279

Sec. 7 T16S R11E W.M.
Deschutes Co., OR

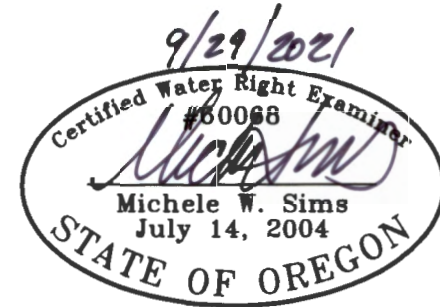
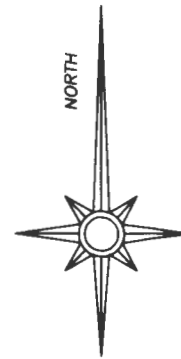
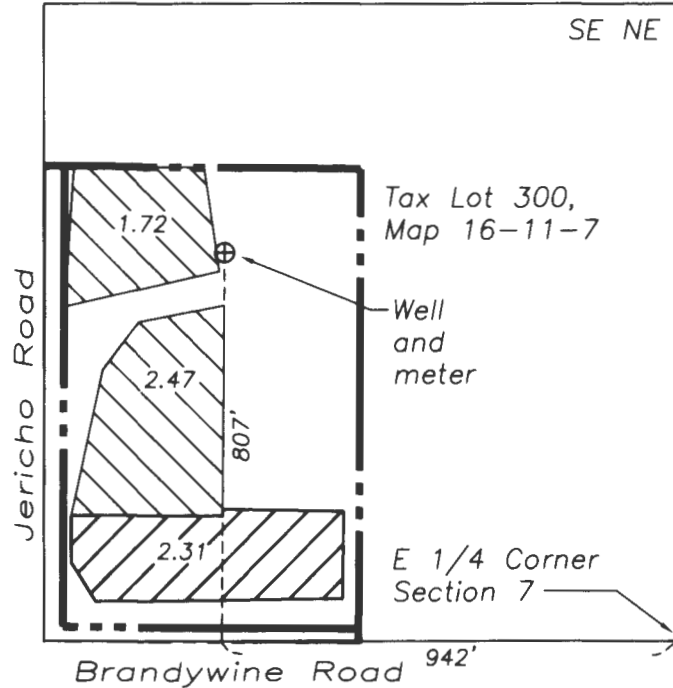

Renewal date: 6/30/2022



Water beneficially used under T-13279
(priority date 8/11/1993)

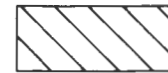

Water of record: Certificate 87232
(priority date 8/11/1993)



Tax lot boundary



Well



1/16 Section lines

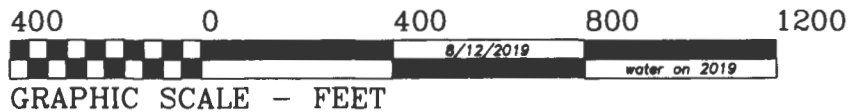

Point of Appropriation

807' North and 942' West from East 1/4 Corner of
Section 7

RECEIVED

OCT 08 2021

OWRD

This map is for the purpose of identifying the location of the water right. It is not intended to provide legal dimensions or locations of property ownership lines.