

CLAIM OF BENEFICIAL USE MAP

TO CHANGE POINTS OF APPROPRIATION &
PLACE OF USE FOR TRANSFER, T-12682
RUSS MATTIS

TOWNSHIP 25 SOUTH, RANGE 14 EAST, SECTION 16, W.M.
TAX LOTS: 1400, 1401, 1500, 3300, & 3400

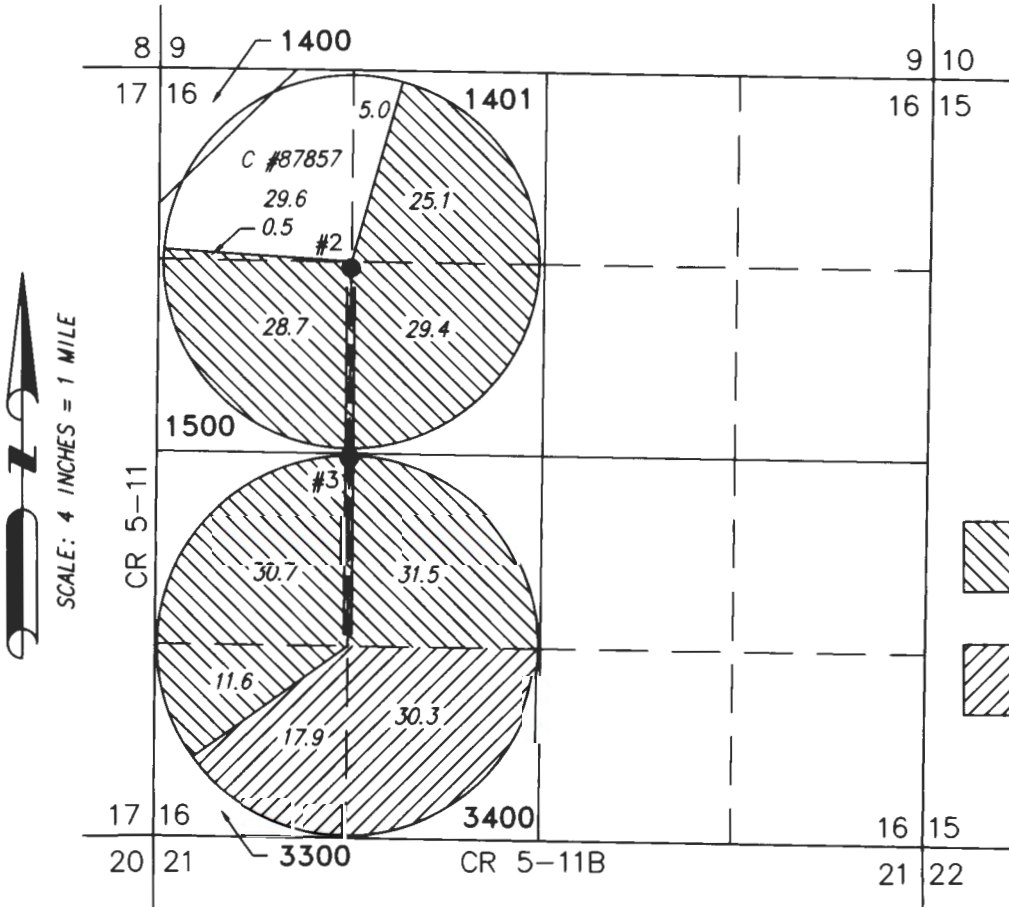
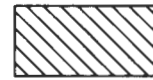

 157.5 ACRES PRIMARY IRRIGATION AUTHORIZED FROM POA #2 & POA #3 BY T-12682.

 48.2 ACRES PRIMARY IRRIGATION AUTHORIZED FROM POA #2 & POA #3 BY T-12682.

RECEIVED

MAY 03 2021

OWRD

- **#2 (LAKE 4342)**
LOCATED IN THE NW 1/4 NW 1/4 SECTION 16, T25S R14E, W.M. AND 1312 FEET SOUTH AND 1358 FEET EAST FROM THE NW CORNER OF SAID SECTION.
FLOW METER IS ON PIPE 6.0' SOUTH FROM WELL.
- **#3 (LAKE 51424)**
LOCATED IN THE SW 1/4 NW 1/4 SECTION 16, T25S R14E, W.M. AND 2660 FEET SOUTH AND 1320 FEET EAST FROM THE NW CORNER OF SAID SECTION.
FLOW METER IS ON CENTER PIVOT 1/4 MILE SOUTH OF THE WELL.



RENEWAL DATE: 12/31/2022

THIS MAP IS FOR THE PURPOSE OF LOCATING A WATER RIGHT ONLY AND HAS NO INTENT TO PROVIDE LEGAL DIMENSIONS OR THE LOCATION OF PROPERTY LINES.

PREPARED FOR:

RUSS MATTIS
P.O. BOX 87
FT. ROCK, OR 97735

PREPARED BY:



ALL POINTS ENGINEERING AND SURVEYING, INC.
P.O. BOX 767
(541) 548-5833
TERREBONNE, OR 97760
www.APEandS.com