

**T27S R34E, WM,
HARNEY COUNTY, OR**

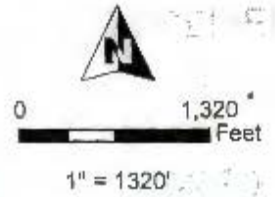

Well Locations:
WELL #1 (HARN 1495/L-119823):
 1,302' S, 1,302' W OF NE COR SEC 9
WELL #2 (HARN 1488/L-119824):
 590' S, 1,345' E OF NW COR SEC 9
WELL #3 (HARN 51851/L-119839):
 505' N, 730' W OF SE COR SEC 9
WELL #4 (HARN 1494):
 2,140' N, 1,125' E OF SW COR SEC 9



RENEWAL DATE 12/31/2021

CLAIM OF BENEFICIAL USE MAP
Golden Rule Farms, Inc.

Map 1 of 2 (INDIAN HEAD) T-12411 Project #20080 Date: 9/20/2020

This map is not intended to provide legal dimensions or locations of property ownership lines.

WATER RIGHT SERVICES, LLC
 PO BOX 1830, BEND, OR 97709
 WWW.OREGONWATER.US CCB # 197121
 johnshort@usa.com 541-389-2837

**T27S R34E, WM,
HARNEY COUNTY, OR**

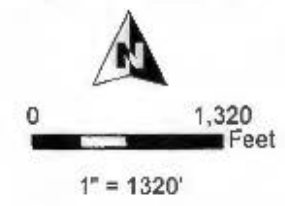
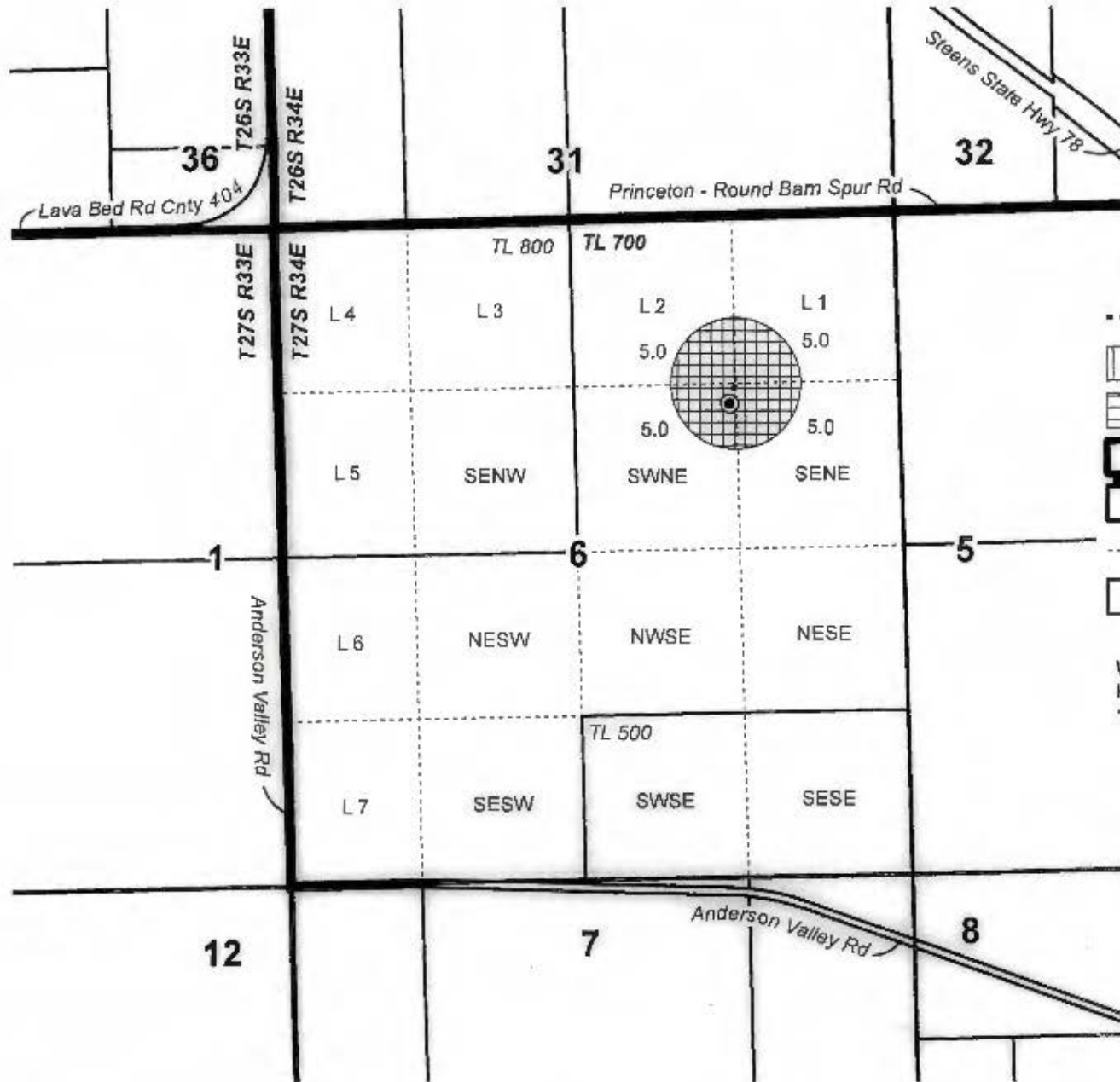

- Well & Meter
- Pipeline
- POU IR 6-4-1979 Priority
- POU IR (Deficiency) 12-20-2012 Priority
- Township
- Section
- Quarter Quarter
- Tax Lot

Well Location:
HARN 52818/L-133021
1530' S, 1330' W of NE Cor Sec 6

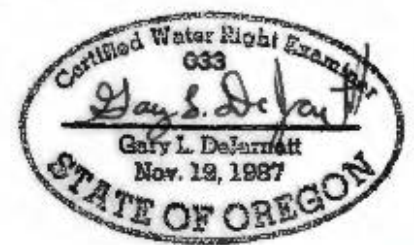

RENEWAL DATE 12/31/2021



CLAIM OF BENEFICIAL USE MAP
Golden Rule Farms, Inc.

This map is not intended
to provide legal dimensions
or locations of property
ownership lines.

WATER RIGHT SERVICES, LLC
PO BOX 1830, BEND, OR 97709
WWW.OREGONWATER.US CCB # 197121
johnshort@usa.com 541-389-2837

MAP TO ACCOMPANY APPLICATION TO CHANGE PLACE OF USE AND CHANGE AND ADD POINTS OF APPROPRIATION FOR GOLDEN RULE FARMS, INC.

SECTIONS 17-20, TOWNSHIP 27 SOUTH, RANGE 34 EAST, W.M.

TAX LOT: 3100

"TO"

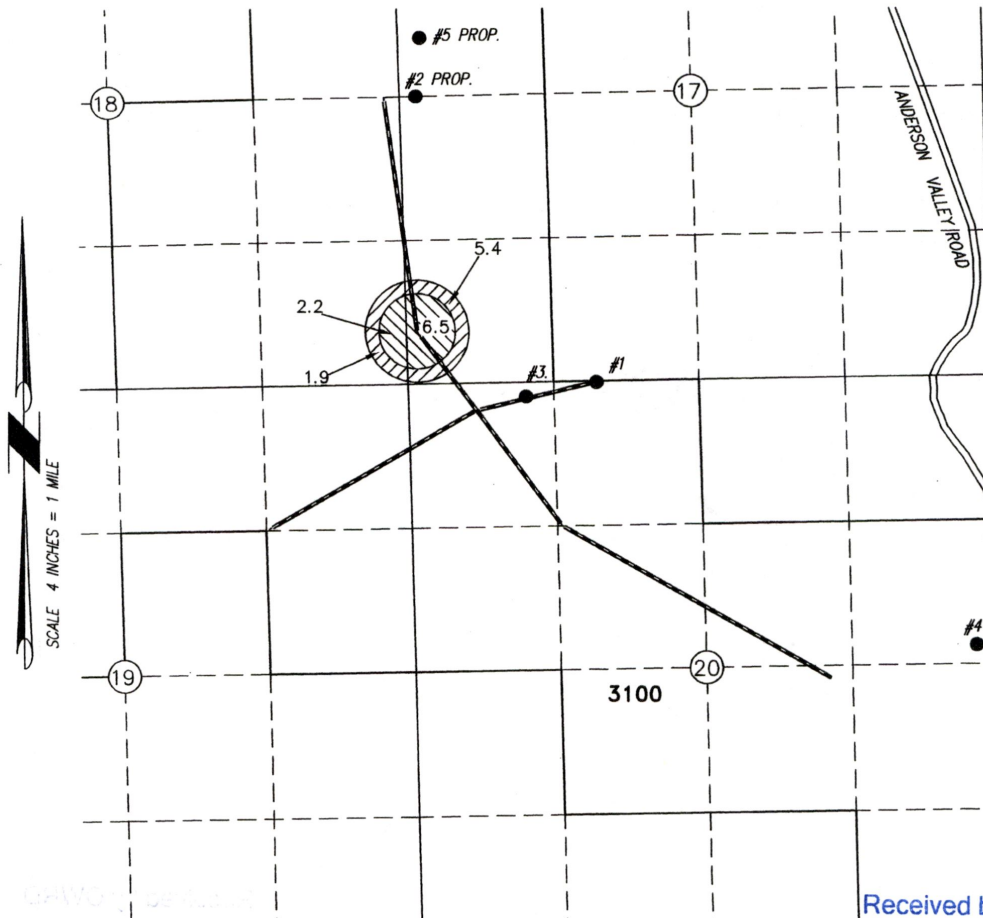



Received by OWRD

MAY 19 2022

Salem, OR

- **WELL 1 HARN 52719 (PROPOSED)**
LOCATED IN THE NE 1/4 NW 1/4 SECTION 20, T27S R34E, W.M. AND 10 FEET SOUTH AND 930 FEET WEST FROM THE 1/4 CORNER BETWEEN SECTIONS 17 & 20.
- **WELL 2 HARN 52795 (PROPOSED)**
LOCATED IN THE SW 1/4 NW 1/4 SECTION 17, T27S R34E, W.M. AND 0 FEET SOUTH AND 150 FEET EAST FROM THE 1/4 CORNER BETWEEN SECTIONS 17 & 18.
- **WELL 3 HARN 52796 (PROPOSED)**
LOCATED IN THE NW 1/4 NW 1/4 SECTION 20, T27S R34E, W.M. AND 130 FEET SOUTH AND 1570 FEET WEST FROM THE 1/4 CORNER BETWEEN SECTIONS 17 & 20.
- **WELL 4 (PROPOSED)**
LOCATED IN THE SE 1/4 NE 1/4 SECTION 20, T27S R34E, W.M. AND 175 FEET NORTH AND 130 FEET WEST FROM THE 1/4 CORNER BETWEEN SECTIONS 20 & 21.

- **WELL 5 (PROPOSED)**
LOCATED IN THE SW 1/4 NW 1/4 SECTION 17, T27S R34E, W.M. AND 545 FEET NORTH AND 260 FEET EAST FROM THE 1/4 CORNER BETWEEN SECTIONS 17 & 18.

 8.7 ACRES IR WATER RIGHTS FROM C95616
 7.3 ACRES IR WATER RIGHTS FROM C95616 LAYERED WITH C88299

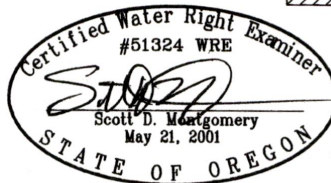

RENEWAL DATE: 12/31/2022

CONVEYANCE
THIS MAP IS FOR THE PURPOSE OF LOCATING A WATER RIGHT ONLY AND HAS NO INTENT TO PROVIDE LEGAL DIMENSIONS OR THE LOCATION OF PROPERTY LINES.

PROJECT No. 21-081	ALL POINTS ENGINEERING & SURVEYING, INC.  P.O. BOX 767 TERREBONNE, OREGON 97760 (541) 548-5833 PH Scott@APEandS.com www.APEandS.com
PREPARED AT THE REQUEST OF: GOLDEN RULE FARMS, INC. P.O. BOX 255 CHRISTMAS VALLEY, OR 97641	