

# Township 6 South, Range 1 West, W.M.

Portions of Sections 2 & 11

RECEIVED

SEP 27 1999

WATER RESOURCES DEPT.  
SALEM, OREGON

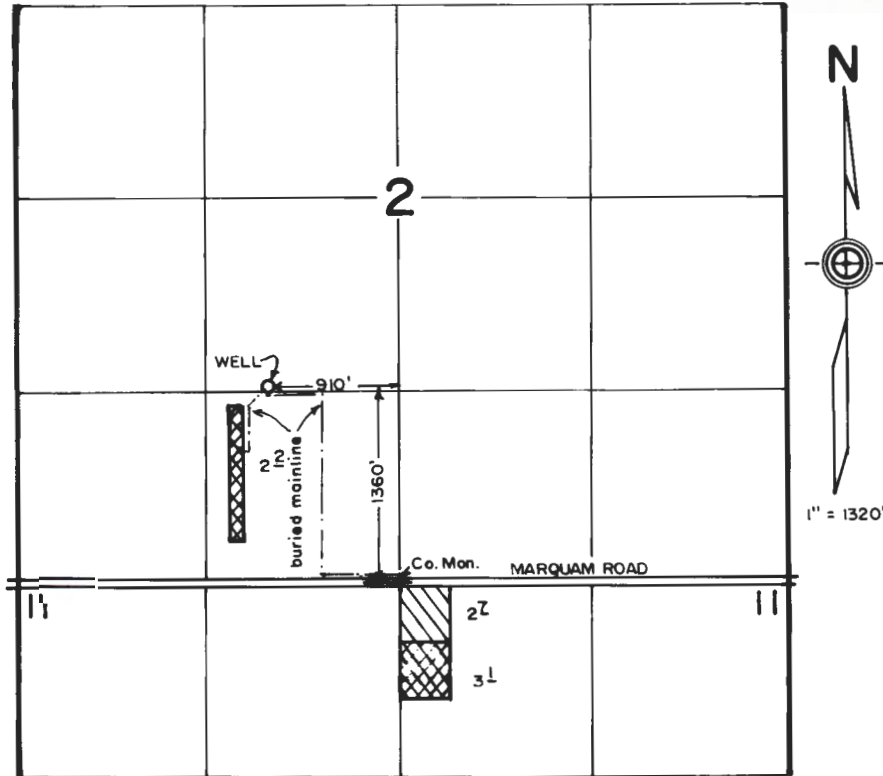

## FINAL PROOF SURVEY

under

Appl. No. G-13361, er. No. G-12125

in name of

KRAEMER'S NURSERY, INC.

Sep. 14, 1999

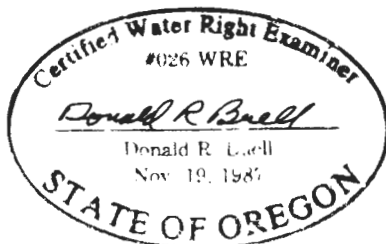

THIS MAP WAS PREPARED FOR THE PURPOSE OF IDENTIFYING THE LOCATION OF A WATER RIGHT ONLY AND IS NOT INTENDED TO PROVIDE LEGAL DIMENSIONS OR LOCATION OF PROPERTY OWNERSHIP LINES.