

CLAIM OF BENEFICIAL USE MAP

APPLICATION G-17214
 PERMIT G-16735

SECTION 2, TOWNSHIP 17 SOUTH, RANGE 23 EAST,
 WILLAMETTE MERIDIAN, CROOK COUNTY, OREGON.
 SEPTEMBER, 2021

RECEIVED
 OCT 21 2021
 OWRD

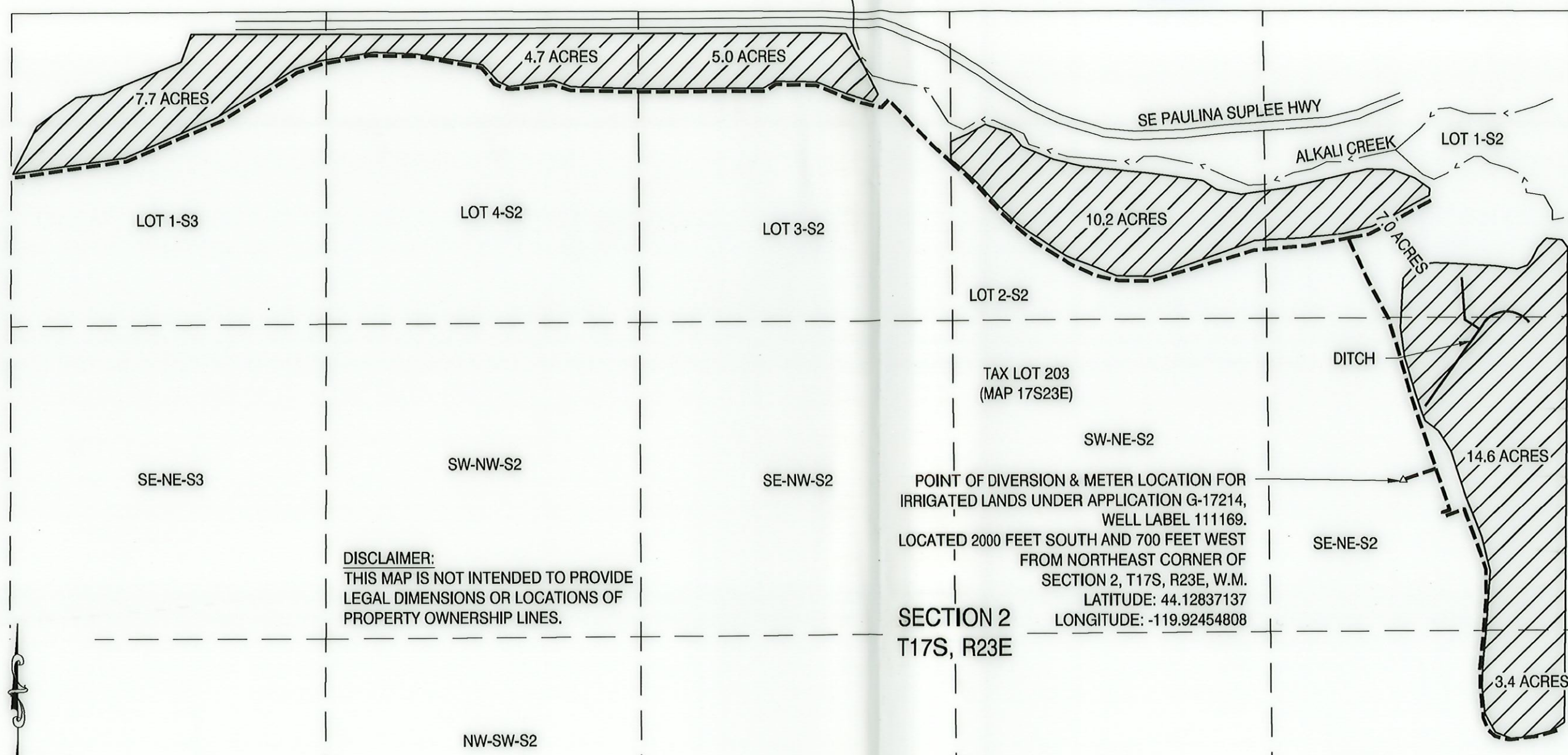

DISCLAIMER:
 THIS MAP IS NOT INTENDED TO PROVIDE
 LEGAL DIMENSIONS OR LOCATIONS OF
 PROPERTY OWNERSHIP LINES.

POINT OF DIVERSION & METER LOCATION FOR
 IRRIGATED LANDS UNDER APPLICATION G-17214,
 WELL LABEL 111169.
 LOCATED 2000 FEET SOUTH AND 700 FEET WEST
 FROM NORTHEAST CORNER OF
 SECTION 2, T17S, R23E, W.M.
 LATITUDE: 44.12837137
 LONGITUDE: -119.92454808

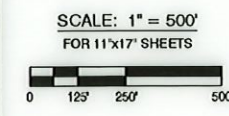

- LEGEND**
- XX ACRES LANDS IRRIGATED FROM POD
 - - - PIPELINE
 - - > - - ALKALI CREEK
 - ▲ POINT OF DIVERSION
 - APPARENT PLACE OF USE FROM SATELLITE IMAGERY, 52.6 ACRES



DRAWING STATUS:	DATE:	NO.	REVISION:
<input checked="" type="checkbox"/> COBU	09/24/21	1	1
<input type="checkbox"/>			
<input type="checkbox"/>			
<input type="checkbox"/>			

H.A. McCOY
 ENGINEERING & SURVEYING, LLC
1186 SW 4th Street, Astoria, OR 97103
 HAYES A. McCOY
 P.E., P.L.S., C.V.R.E.
 541-325-2554
 hayes@hmc-survey.com

PROJECT: CLAIM OF BENEFICIAL USE MAP
 PROJECT LOCATION: CROOK COUNTY
 CLIENT: JOHN GIORGI

SHEET TITLE:
 COBU

JOB NO. 19-092
 DRAWN BY: JJW
 DRAWING: COBU

RECEIVED
 SEP 29 2021
 OWRD

Exp 12/31/2022

FILE: Z:\M\Exp\19-092_Cobu_Water_Rights\CA0210024-19092-COBU.dwg 9/24/2021 3:32 PM - Owner