

# CLAIM OF BENEFICIAL USE

APPLICATION R-73021

PERMIT R-12497

APPLICATION S-81718

PERMIT S-53423

IN THE NAME OF: BUSSMANN CRANBERRIES. LLC  
TOWNSHIP 32 SOUTH, RANGE 15 WEST, W.M.  
CURRY COUNTY OREGON

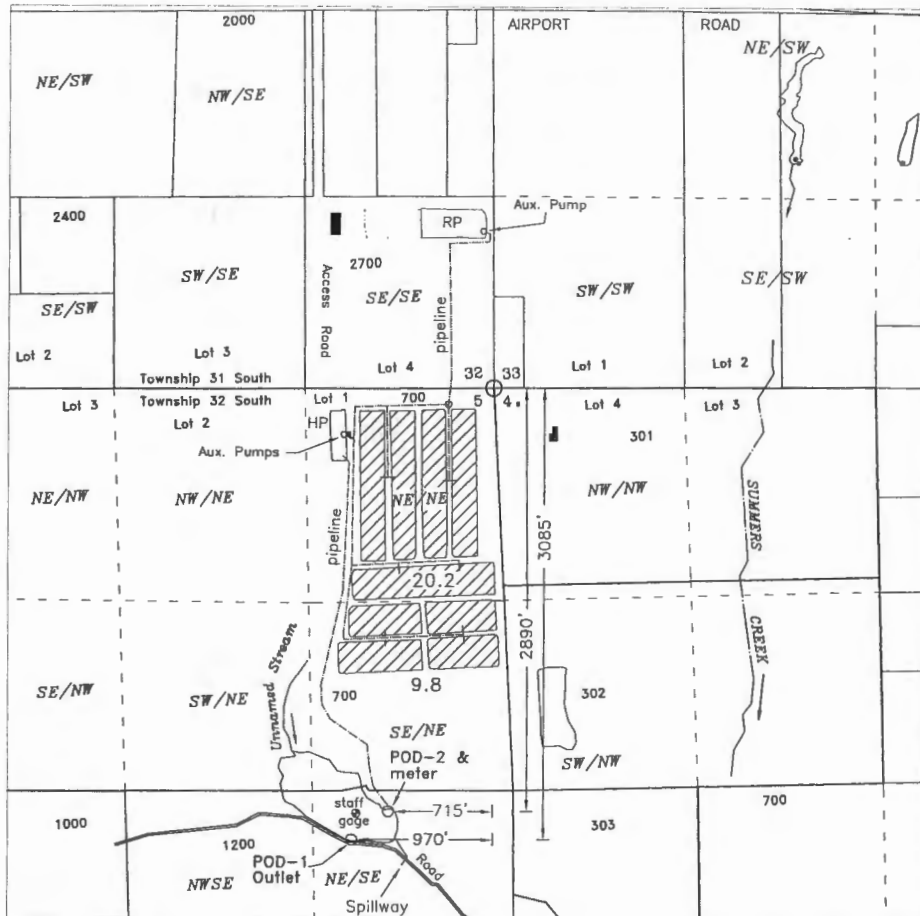

 Holding Pond - (Bulge in system)

 Recirculating Pond (Bulge in system)

 Buildings

 PERMIT S-53423  
CRANBERRY OPERATIONS - 30 ACRES

 PERMIT R-12497  
BUSSMANN RESERVOIR - 43 ACRE FEET

BASE MAP:  
2005 FSA and 8/15/2014 Oregon Map aerial photos  
over County GIS tax lots for assumed best fit

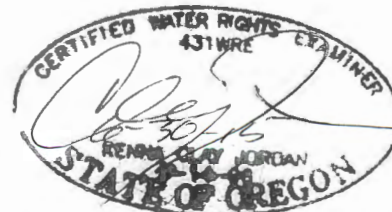

NORTH

Scale

1 inch = 1320 feet



Mapped from field  
inspection 12/16/2014

This map is not intended to provide  
legal dimensions or locations of  
property ownership lines

JORDAN ENGINEERING  
460 JORDAN LANE  
ROSEBURG, OR 97471  
(541) 673-1931

1/9/2015 n.e.d.