

# COBU MAP # 2053 A

LOT 5 40.00  
**RECEIVED**  
 JUL 12 2022  
**OWRD**

6-20-22  
 371  
**Stoner W Bell**  
 STONER W. BELL  
 MAY 13, 1994  
 STATE OF OREGON

**BELL DESIGN CO.**  
 Civil Engineering & Land Surveying  
 900 WEST STEUBEN STREET, P.O.B. 308, BINGEN, WA, 98605  
 PHONE (509) 443-3886  
 belldesigncompany.com



**POINT OF DIVERSION (POD) MAP**  
**STONE SPRINGS 2**  
**CLAIM OF BENEFICIAL USE**  
 HOOD RIVER OREGON

JOB NO. 208087 T04  
 DATE 06/20/22  
 DRAWN BY CTB CHECKED BY SWB  
 REVISIONS DATE

**FIG. 1**

TOWNSHIP 1 NORTH RANGE 9 EAST WILLAMETTE MERIDIAN

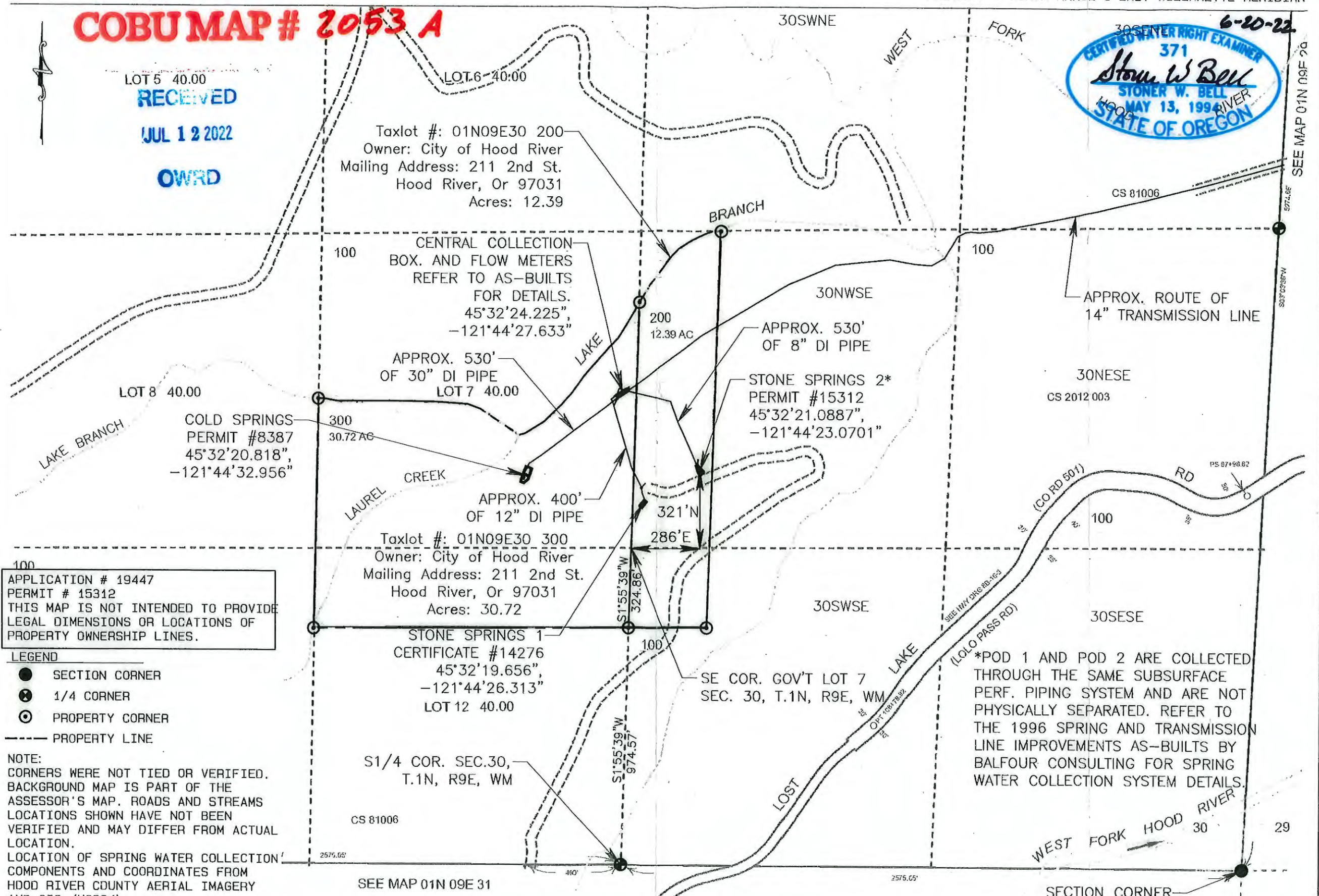

**D-1 HOOD RIVER SOURCE SPRINGS (CIRCA 1998)**

SCALE 1" = 400'-0"  
 THIS LINE IS 1" LONG. IF THIS LINE IS NOT 1" LONG, ADJUST SCALE ACCORDINGLY



COBU MAP # 2053 B



6-20-22

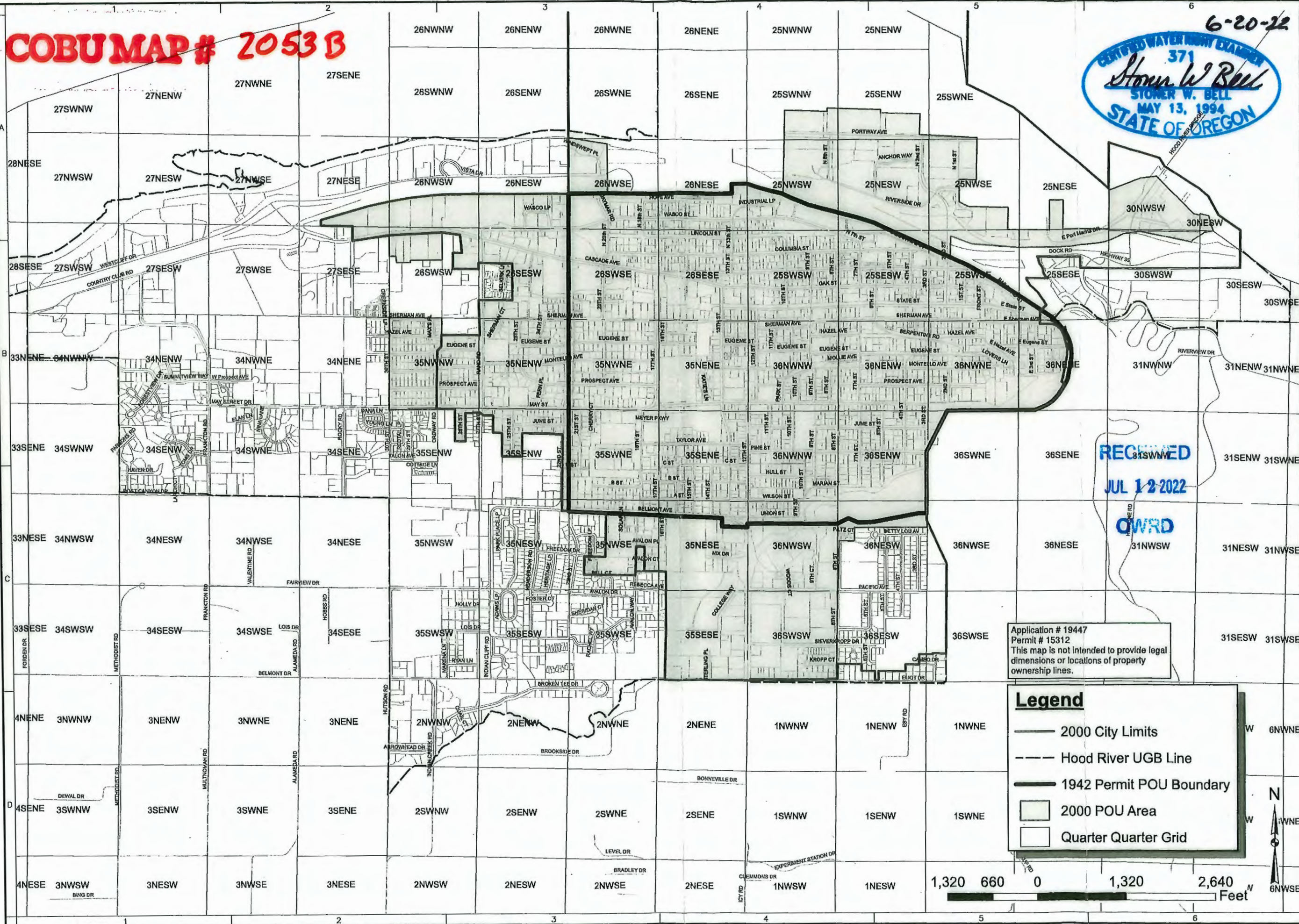

Application # 19447  
Permit # 15312  
This map is not intended to provide legal dimensions or locations of property ownership lines.

**Legend**

- 2000 City Limits
- - - Hood River UGB Line
- 1942 Permit POU Boundary
- 2000 POU Area
- Quarter Quarter Grid



RECEIVED  
JUL 12 2022  
QWRD

**BELL DESIGN COMPANY**  
 CIVIL ENGINEERING LAND SURVEYING  
 1000 EAST STEUBEN STREET, P.O. B. 306, BINGEN, WA. 98605  
 PHONE (509) 443-3886 FAX (509) 443-3905



POINT OF USE (POU) MAP  
 STONE SPRINGS 2  
 CLAIM OF BENEFICIAL USE  
 CITY OF HOOD RIVER OREGON

JOB NO.	208087 T04
DATE	06/01/22
DRAWN BY	CTB
CHECKED BY	SWB
REVISIONS	DATE
RECORD DRAWINGS	DATE