

# CLAIM OF BENEFICIAL USE MAP

T-12493

SECTION 22, T. 39 S., R. 19 E., W.M.

LAKE COUNTY, OREGON

RECEIVED

JUL 31 2023

OWRD

TAX LOT 39-19-22-1400

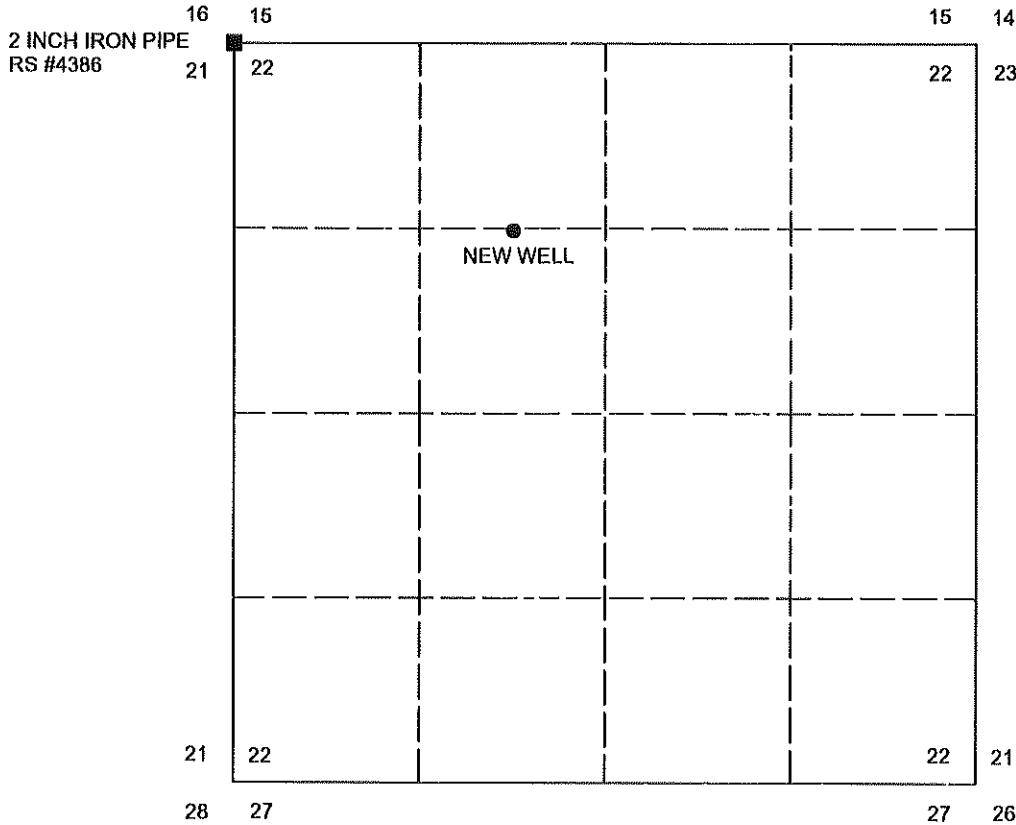

NEW WELL LOCATED IN THE SE1/4NW1/4 OF SECTION 22  
AND LOCATED 1997 FEET EAST AND 1327 FEET SOUTH FROM  
THE NW CORNER OF SECTION 22, T39S, R19E, WM, LAKE  
COUNTY, OREGON



1 INCH = 1320 FEET

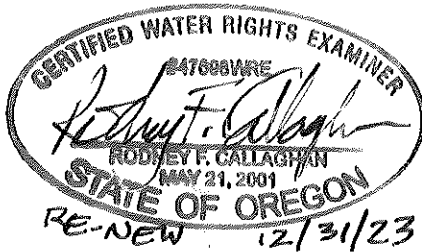

## LEGEND

- FOUND LAND SURVEY MONUMENT AS NOTED.
- EXISTING WELL

THIS MAP IS FOR THE PURPOSE OF LOCATING  
THE WATER RIGHT ONLY AND HAS NO INTENT  
TO PROVIDE LEGAL DIMENSIONS OR  
PROPERTY OWNERSHIP LINES.

PREPARED FOR: PERRY AND LOIS PARMELEE  
93097 HIGHWAY 140  
LAKEVIEW, OR 97630

PREPARED BY: CALLAGHAN LAND SURVEYING  
435 SOUTH H STREET  
LAKEVIEW, OR 97630  
541-219-0061

DATE: 7/25/2023