

**T27S R18E, WM,
LAKE COUNTY, OR**

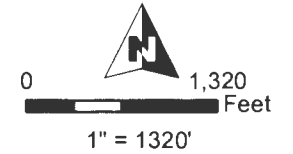
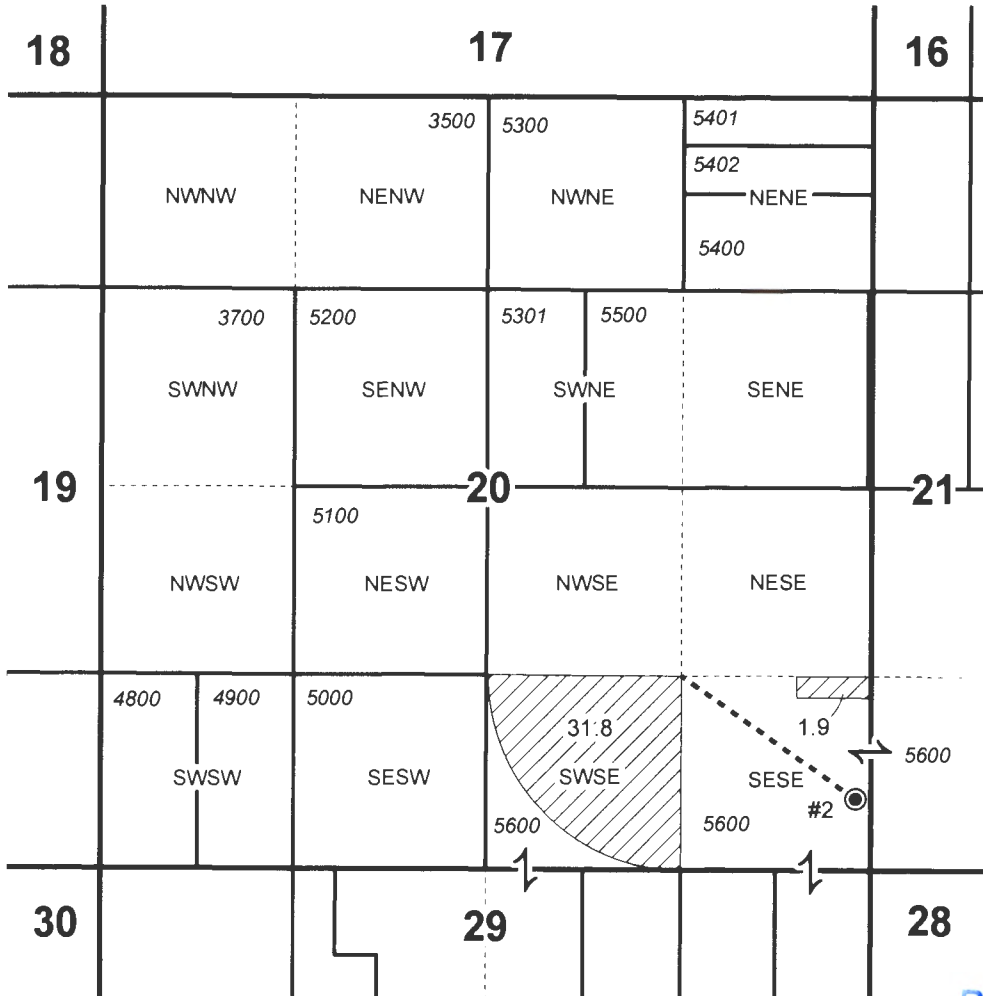

- Well
- Pipeline
- POU IR 1/13/1978 Priority
- Section
- Quarter Quarter
- Tax Lot

Well Location:

2: 490' N, 110' W of SE Cor Sec 20

RECEIVED

APR 05 2023

OWRD



RENEWAL DATE 12/31/2024



**CLAIM OF BENEFICIAL USE MAP
FLOWERREE**

Date: 3/14/2023

T-6269

This map is not intended to provide legal dimensions or locations of property ownership lines.

WATER RIGHT SERVICES, LLC

PO BOX 1830, BEND, OR 97709

WWW.OREGONWATER.US 541-389-2837

johnshort@usa.com

CCB # 197121