



SCALE: 1" = 800'

FINAL PROOF SURVEY

PORTIONS OF SECTIONS 7 & 8

T. 21 S. - R. 3 E., W.M.

&

A PORTION OF SECTION 12

T. 21 S. - R. 2 E., W.M.

LANE COUNTY, OREGON

CERTIFICATE 10022 / T-12101

DATE: SEPTEMBER 26, 2022

LEGEND:

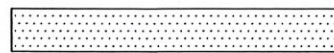

PLACE OF USE (BENEFICIAL CLAIM)



EXISTING WATER TREATMENT PLANT
TOTALIZING METER & BOOSTER PUMPS



EXISTING WATER LINES
TRANSMISSION & DISTRIBUTION [2" TO 10"]

OWNER/CITY OF WESTFIR, OREGON

CITY OF WESTFIR
P.O. BOX 296
WESTFIR, OREGON 97492

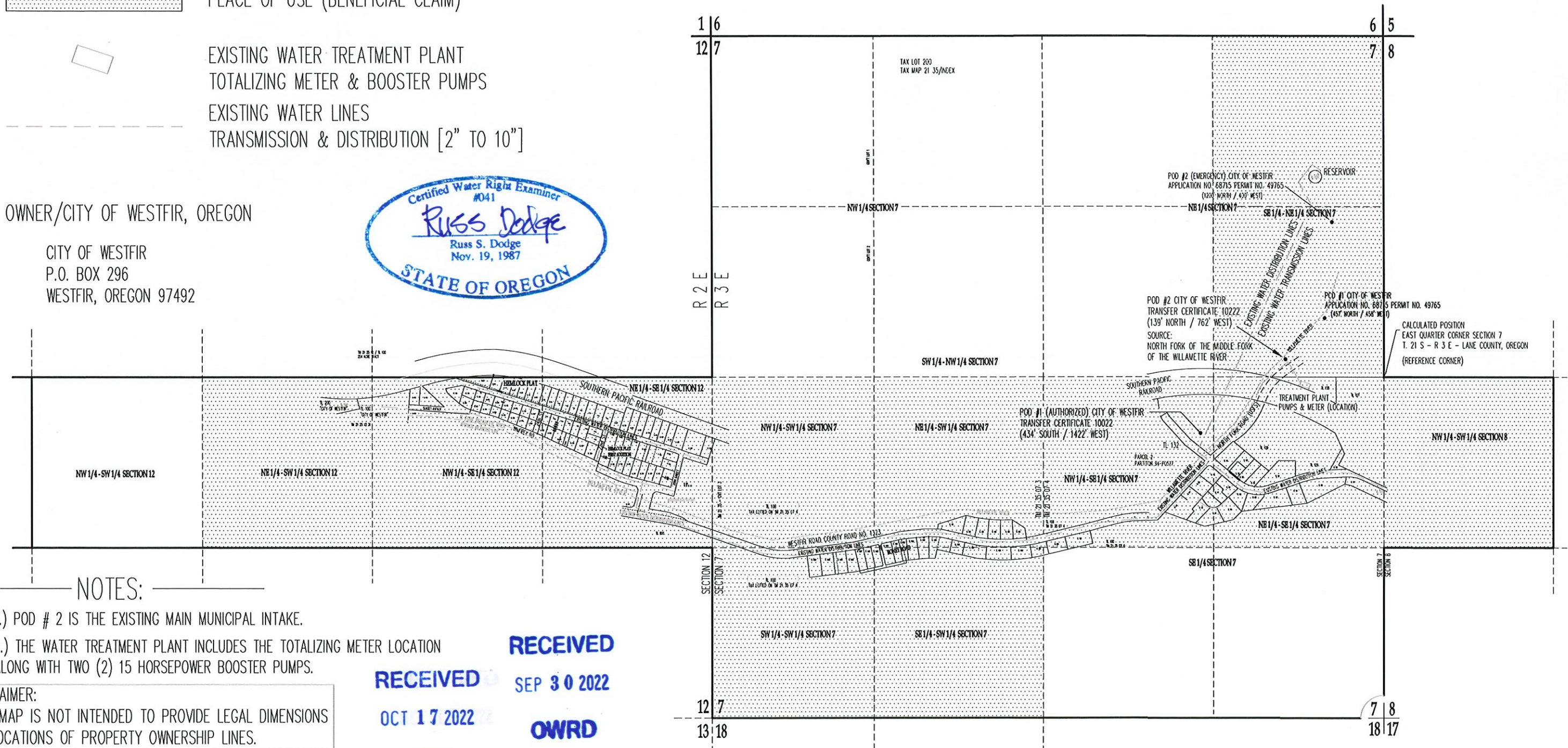
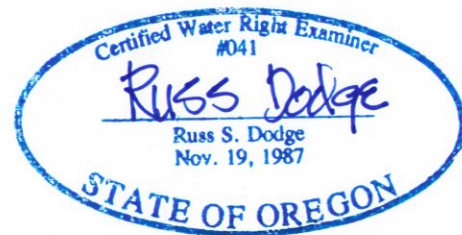

NOTES:

- 1.) POD # 2 IS THE EXISTING MAIN MUNICIPAL INTAKE.
- 2.) THE WATER TREATMENT PLANT INCLUDES THE TOTALIZING METER LOCATION ALONG WITH TWO (2) 15 HORSEPOWER BOOSTER PUMPS.

DISCLAIMER:
THIS MAP IS NOT INTENDED TO PROVIDE LEGAL DIMENSIONS
OR LOCATIONS OF PROPERTY OWNERSHIP LINES.

RECEIVED
SEP 30 2022
OWRD

RECEIVED
OCT 17 2022
OWRD

7 8
18 18