

# CLAIM OF BENEFICIAL USE MAP

TO ADD POINTS OF APPROPRIATION AND CHANGE PLACE OF USE  
 FOR APPLICATION T-11629  
 BELL A LAND AND CATTLE, INC.

RECEIVED  
 AUG 04 2021

SECTION 35, TOWNSHIP 27 SOUTH, RANGE 14 EAST, W.M.  
 TAX LOT: 400 AND  
 SECTION 22, TOWNSHIP 28 SOUTH, RANGE 14 EAST, W.M.  
 TAX LOT: 100

OWRD

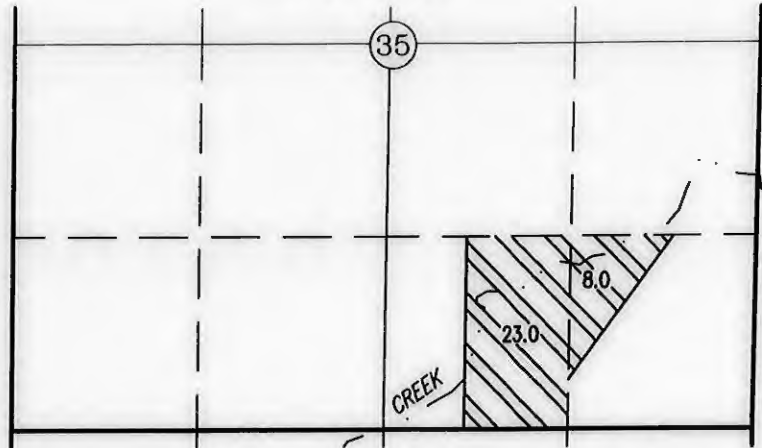

31.0 ACRES IR FROM POAS #2  
 - #4, AS SHOWN.

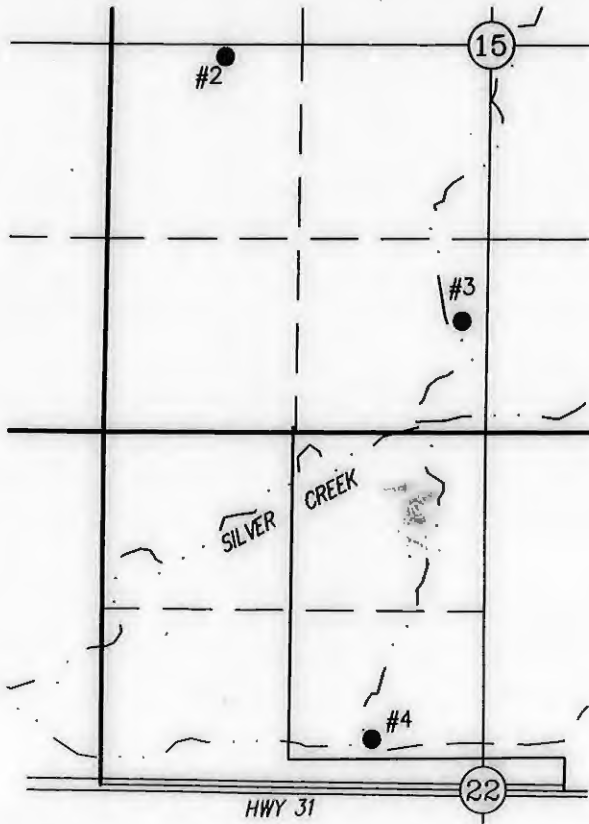

POA #2 LOCATED 80 FEET SOUTH AND 850 FEET EAST FROM THE W 1/4 CORNER OF SECTION 15. FLOWMETER IS LOCATED 5' SOUTH FROM WELL.

POA #3 LOCATED 600 FEET NORTH AND 2550 FEET EAST FROM THE SW CORNER OF SECTION 15. FLOWMETER IS LOCATED 6' WEST FROM WELL.

POA #4 LOCATED 2150 FEET SOUTH AND 1800 FEET EAST FROM THE NW CORNER OF SECTION 22. FLOWMETER IS LOCATED 25' SOUTH FROM WELL.



RENEWAL DATE: 12/31/2022

THIS MAP IS FOR THE PURPOSE OF LOCATING A WATER RIGHT ONLY AND HAS NO INTENT TO PROVIDE LEGAL DIMENSIONS OR THE LOCATION OF PROPERTY LINES.

PREPARED FOR:  
 BELL A LAND AND CATTLE, INC.  
 P.O. BOX 97  
 LAPINE, OR 97739

PREPARED BY:  

 ALL POINTS ENGINEERING AND SURVEYING, INC.  
 P.O. BOX 767  
 (541) 548-5833  
 TERREBONNE, OR 97760  
 www.APEandS.com

# CLAIM OF BENEFICIAL USE MAP

**COBU MAP 1305 (6)**

TO CHANGE PLACE OF USE  
FOR APPLICATION T-11629  
BELL A LAND AND CATTLE, INC.

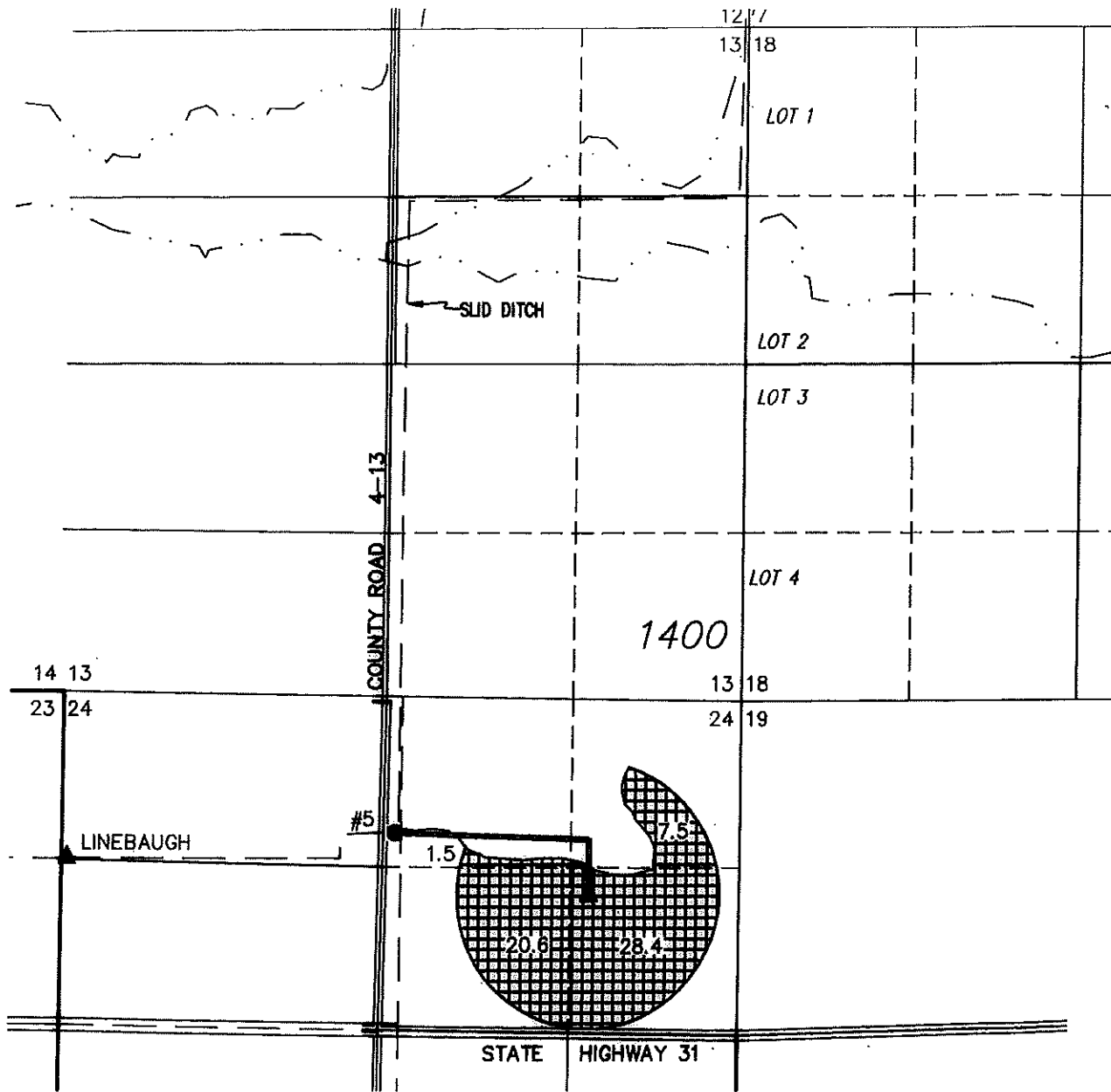
SECTIONS 13 & 24,  
TOWNSHIP 28 SOUTH, RANGE 14 EAST, W.M.  
TAX LOT: 1200 AND  
SECTION 18, TOWNSHIP 28 SOUTH, RANGE 15 EAST, W.M.  
TAX LOT: 1400



- SLID = SILVER LAKE IRRIGATION DISTRICT
- UNDERGROUND PIPE LINE
- - - CANAL/DITCH LINE
- RIVER/STREAM LINE

THIS MAP IS FOR THE PURPOSE OF LOCATING A WATER RIGHT ONLY AND HAS NO INTENT TO PROVIDE LEGAL DIMENSIONS OR THE LOCATION OF PROPERTY LINES.

▲ LINEBAUGH METER LOCATED 1285' SOUTH & 45' EAST FROM THE NE CORNER OF SECTION 24.

58.0 ACRES IR FROM ALL 3 PODS SHOWN RIGHT (S-11656) & 58.0 ACRES IS FROM E. THOMPSON POD (S-29955), AS SHOWN RIGHT.

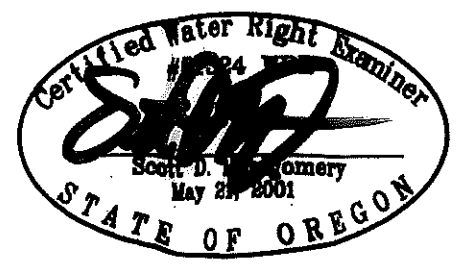

RENEWAL DATE: 12/31/2022

THIS MAP IS FOR THE PURPOSE OF LOCATING A WATER RIGHT ONLY AND HAS NO INTENT TO PROVIDE LEGAL DIMENSIONS OR THE LOCATION OF PROPERTY LINES.

DIVERSION DAM POINT OF DIVERSION IN TOWNSHIP 29 SOUTH, RANGE 14 EAST, W.M. LAKE COUNTY, OREGON

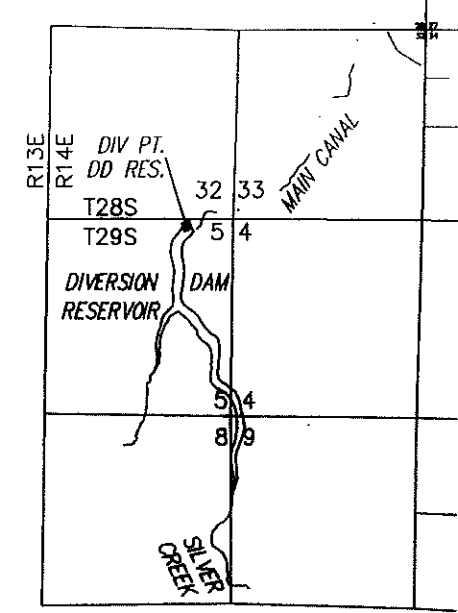

RECEIVED  
AUG 04 2021  
OWRE

SILVER CREEK & THOMPSON VALLEY RESERVOIR POINT OF DIVERSION IN TOWNSHIP 30 SOUTH, RANGE 14 EAST, W.M. LAKE COUNTY, OREGON

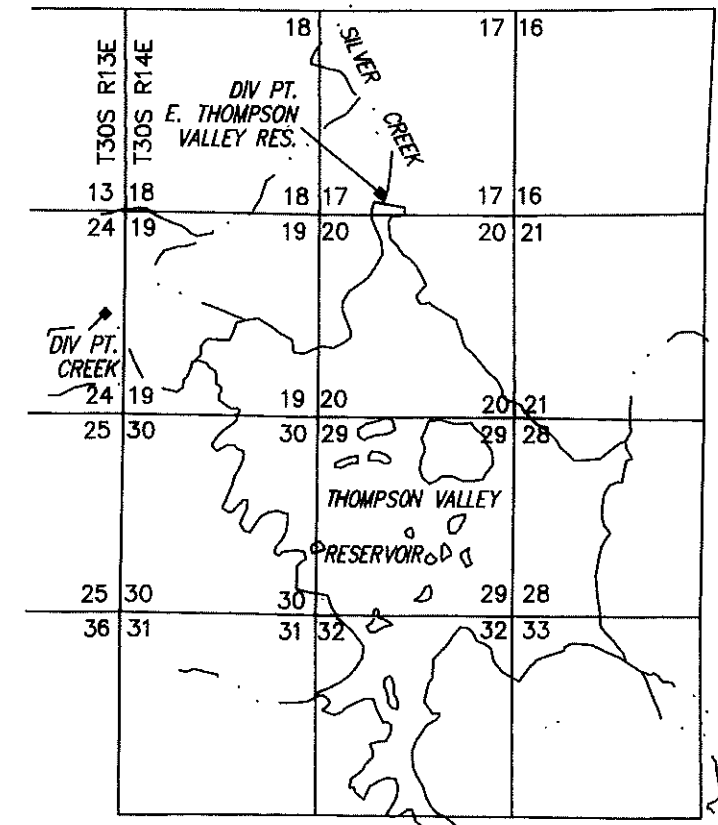

PREPARED FOR:  
BELL A LAND AND CATTLE, INC.  
P.O. BOX 97  
LAPINE, OR 97739

PREPARED BY:  
 ALL POINTS ENGINEERING AND SURVEYING, INC.  
P.O. BOX 767  
(541) 548-5833  
TERREBONNE, OR 97760  
www.APEandS.com

COBU MAP #1305 (A)

# CLAIM OF BENEFICIAL USE MAP

TO ADD POINTS OF APPROPRIATION AND CHANGE PLACE OF USE  
FOR APPLICATION T-11629  
BELL A LAND AND CATTLE, INC.

SECTIONS 9, 10, 15, 16, & 22,  
TOWNSHIP 28 SOUTH, RANGE 14 EAST, W.M.  
TAX LOTS: 100 AND 1800 AND  
SECTION 35, TOWNSHIP 27 SOUTH, RANGE 14 EAST, W.M.  
TAX LOT: 400

RECEIVED

OWRD

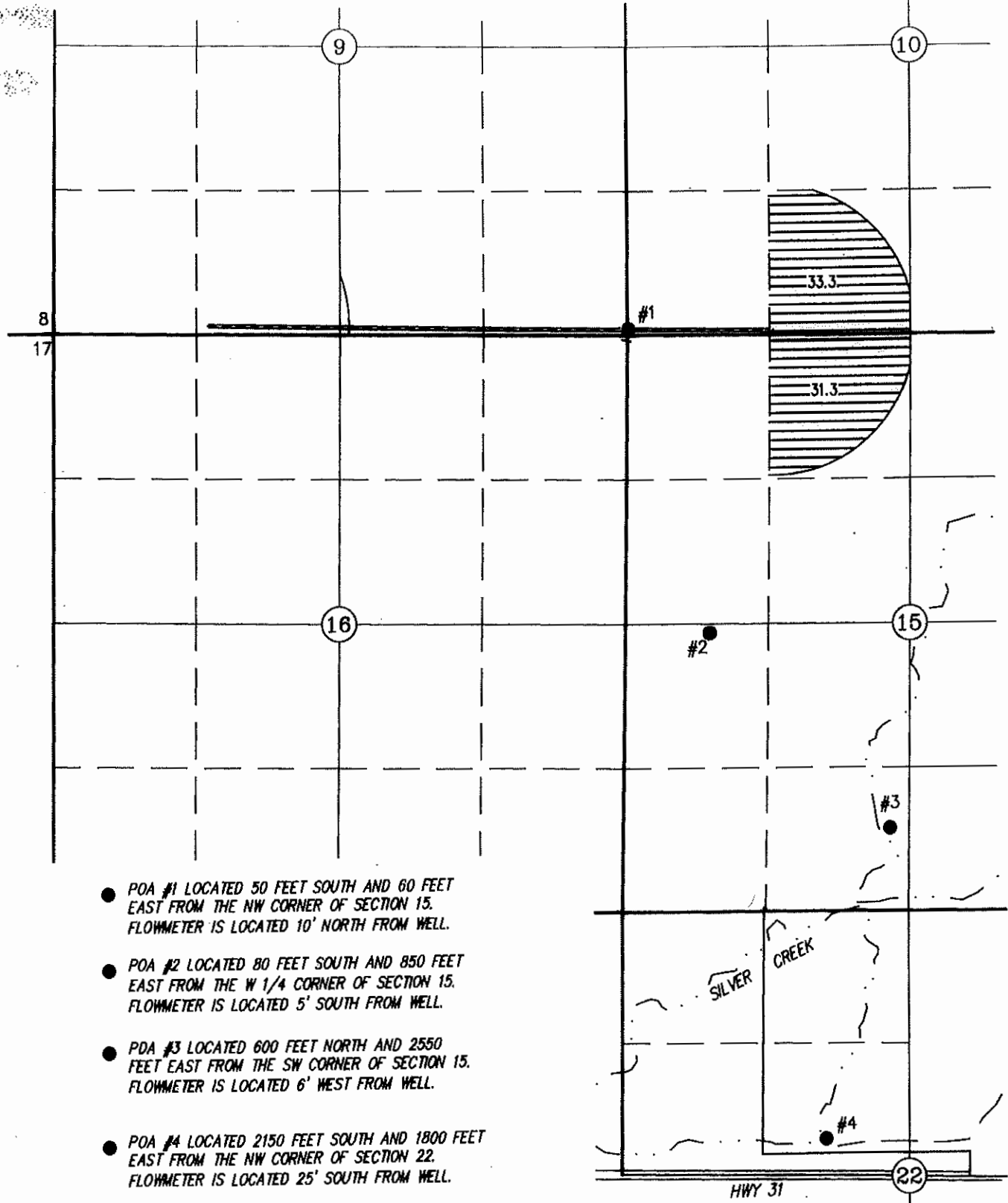

- POA #1 LOCATED 50 FEET SOUTH AND 60 FEET EAST FROM THE NW CORNER OF SECTION 15. FLOWMETER IS LOCATED 10' NORTH FROM WELL.
- POA #2 LOCATED 80 FEET SOUTH AND 850 FEET EAST FROM THE W 1/4 CORNER OF SECTION 15. FLOWMETER IS LOCATED 5' SOUTH FROM WELL.
- POA #3 LOCATED 600 FEET NORTH AND 2550 FEET EAST FROM THE SW CORNER OF SECTION 15. FLOWMETER IS LOCATED 6' WEST FROM WELL.
- POA #4 LOCATED 2150 FEET SOUTH AND 1800 FEET EAST FROM THE NW CORNER OF SECTION 22. FLOWMETER IS LOCATED 25' SOUTH FROM WELL.



- 64.6 ACRES IR FROM POA #1, AS SHOWN.
- 17.0 ACRES IR FROM POA #2, #3, AND #4, AS SHOWN.
- CANAL/DITCH LINE
- RIVER/STREAM LINE
- UNDERGROUND PIPE LINE
- SLID = SILVER LAKE IRRIGATION DISTRICT

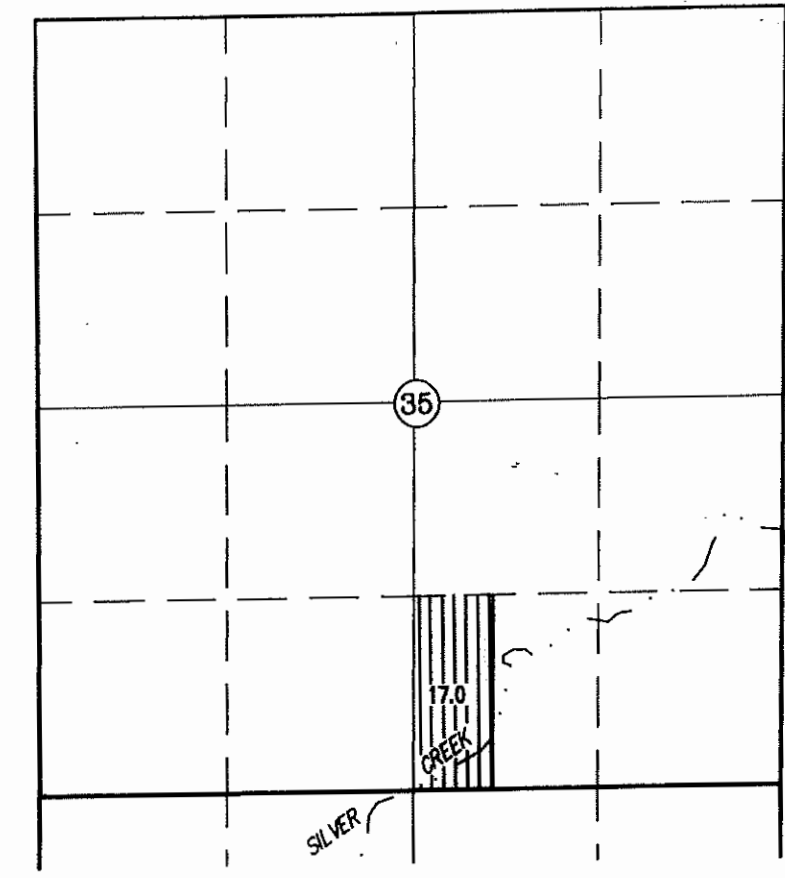

RENEWAL DATE: 12/31/2022

THIS MAP IS FOR THE PURPOSE OF LOCATING A WATER RIGHT ONLY AND HAS NO INTENT TO PROVIDE LEGAL DIMENSIONS OR THE LOCATION OF PROPERTY LINES.

PREPARED FOR: BELL A LAND AND CATTLE, INC. P.O. BOX 97 LAPINE, OR 97739	PREPARED BY:  ALL POINTS ENGINEERING AND SURVEYING, INC. P.O. BOX 767 TERREBONNE, OR 97760 (541) 548-5833 www.APEandS.com
--	---

# CLAIM OF BENEFICIAL USE MAP

## TO ADD POINTS OF APPROPRIATION AND CHANGE PLACE OF USE

### FOR APPLICATION T-11629

### BELL A LAND AND CATTLE, INC.

SECTION 35, TOWNSHIP 27 SOUTH, RANGE 14 EAST, W.M.

TAX LOT: 400

SECTIONS 13 & 24, TOWNSHIP 28 SOUTH, RANGE 14 EAST, W.M.

TAX LOT: 1400 AND

SECTIONS 18 & 19, TOWNSHIP 28 SOUTH, RANGE 15 EAST, W.M.

TAX LOTS: 1200 AND 1300

RECEIVED

APR 07 2022

SLID = SILVER LAKE IRRIGATION DISTRICT

— UNDERGROUND PIPE LINE

- - - CANAL/DITCH LINE

- - - RIVER/STREAM LINE

● POA #2 LOCATED 80 FEET SOUTH AND 850 FEET EAST FROM THE W 1/4 CORNER OF SECTION 15. FLOWMETER IS LOCATED 5' SOUTH FROM WELL.

● POA #3 LOCATED 600 FEET NORTH AND 2550 FEET EAST FROM THE SW CORNER OF SECTION 15. FLOWMETER IS LOCATED 6' WEST FROM WELL.



RENEWAL DATE: 12/31/2022

THIS MAP IS FOR THE PURPOSE OF LOCATING A WATER RIGHT ONLY AND HAS NO INTENT TO PROVIDE LEGAL DIMENSIONS OR THE LOCATION OF PROPERTY LINES.

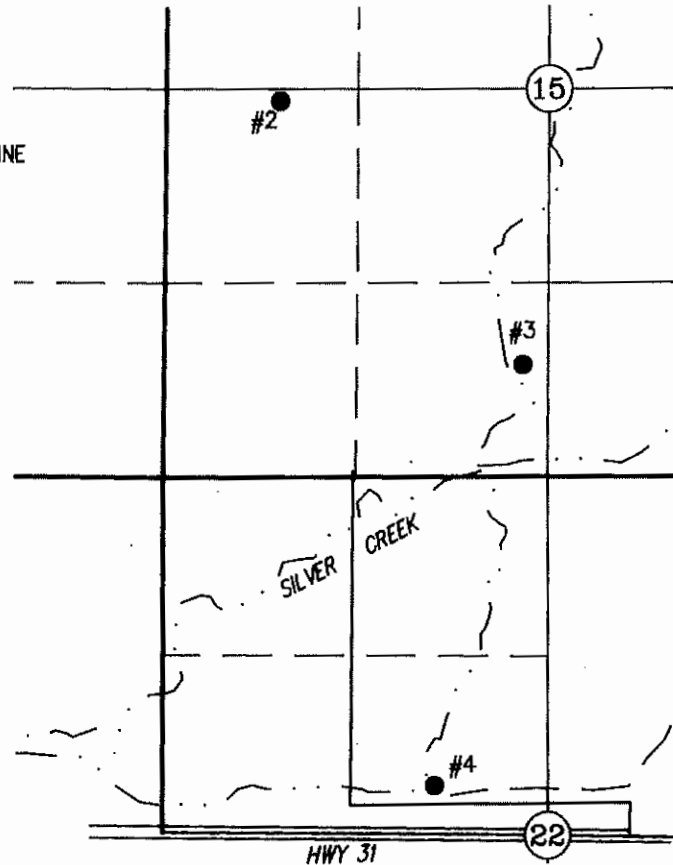

● POA #4 LOCATED 2150 FEET SOUTH AND 1800 FEET EAST FROM THE NW CORNER OF SECTION 22. FLOWMETER IS LOCATED 25' SOUTH FROM WELL.

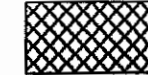
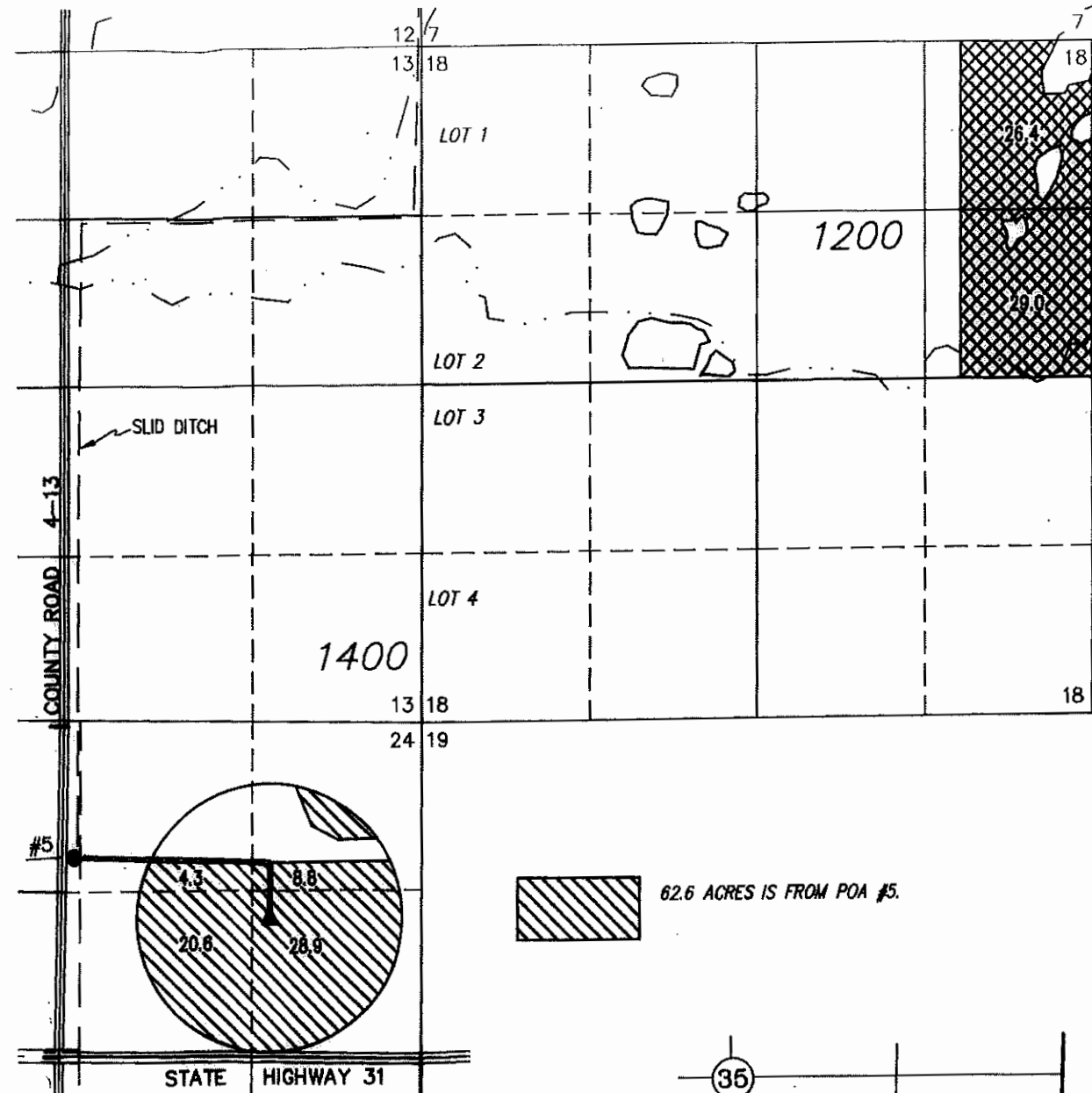

55.4 ACRES IR FROM POA #5, AS SHOWN.



62.6 ACRES IS FROM POA #5.

● POA #5 LOCATED 950 FEET SOUTH AND 2510 FEET WEST FROM THE NE CORNER OF SECTION 24. FLOWMETER IS LOCATED ON CENTER PIVOT SPRINKLER ±1/4 MILE SE FROM WELL.

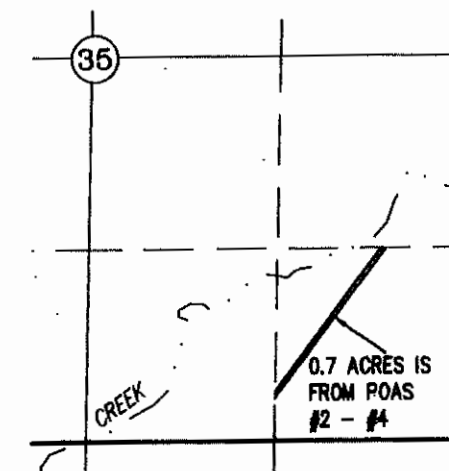

0.7 ACRES IS FROM POAS #2 - #4

PREPARED FOR:

BELL A LAND AND CATTLE, INC.  
P.O. BOX 97  
LAPINE, OR 97739

PREPARED BY:



ALL POINTS ENGINEERING AND SURVEYING, INC.  
P.O. BOX 767  
TERREBONNE, OR 97760  
(541) 548-5833  
www.APEandS.com