

CLAIM OF BENEFICIAL USE MAP FOR TRANSFER 11747  
 IN THE NAME OF PATTI KAYSER  
 GILLIAM CO  
 T2S, R22E, W.M. ALL IN TAX LOT 1001

RECEIVED  
 13 2020  
 RE

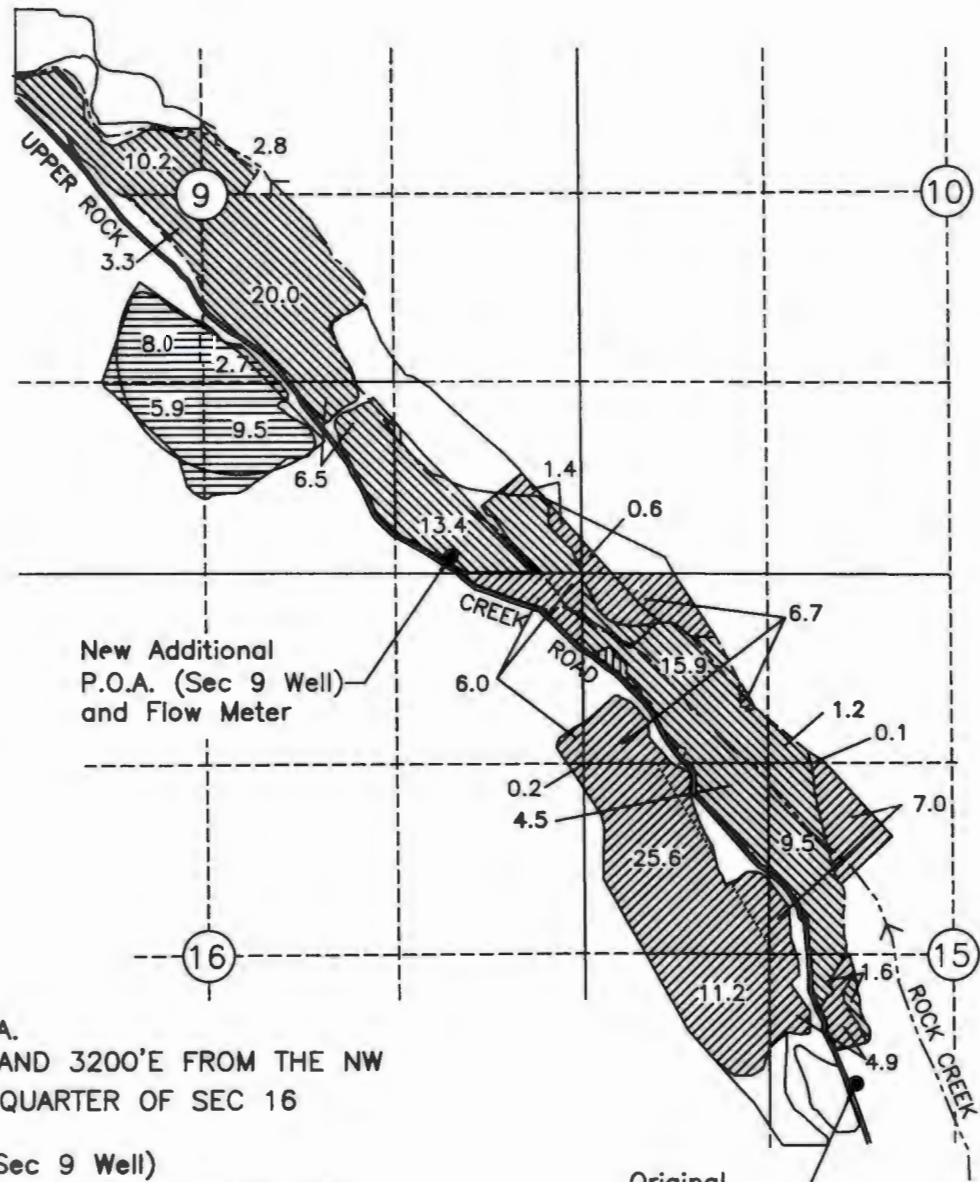



Original Authorized P.O.A.  
 WELL LOCATED 3520'S AND 3200'E FROM THE NW  
 CORNER, NE 1/4, NE 1/4 QUARTER OF SEC 16

New Additional P.O.A. (Sec 9 Well)  
 WELL LOCATED 120'N AND 890'W FROM THE SE  
 CORNER OF SEC 9

Original  
 Authorized  
 P.O.A and  
 location of  
 Flow Meter

LEGEND

-  PRIMARY IRR UNDER ORIGINATING  
 CERTIFICATE 43898 (PERMIT G-3458)
-  SUPP IRR UNDER ORIGINATING CERTIFICATE  
 43898 (PERMIT G-3458)
-  SUPP IRR UNDER ORIGINATING  
 CERTIFICATE 48133 (PERMIT G-6444)

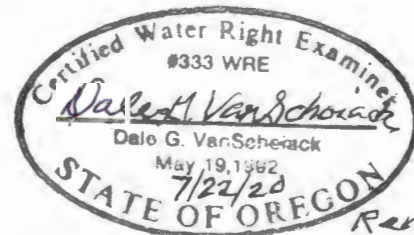

*Renew 6/30/22*

DGV Consulting, PLLC  
 PHONE (509) 627-8717  
 dalevconsulting@gmail.com  
 Date: July 14, 2020

NOTE:  
 THE PURPOSE OF THIS MAP IS TO IDENTIFY THE APPROXIMATE LOCATION OF THE WATER RIGHT. IT IS NOT  
 INTENDED TO PROVIDE INFORMATION RELATIVE TO THE LOCATION OF PROPERTY OWNERSHIP BOUNDARY LINES.