

Claim of Beneficial Use map

SECTIONS 7 & 18, T5S, R4W, AND SECTIONS 12 & 13, T5S, R4W.

YAMHILL COUNTY

T-13055



1 IN = 1320 FT
0 660 1320

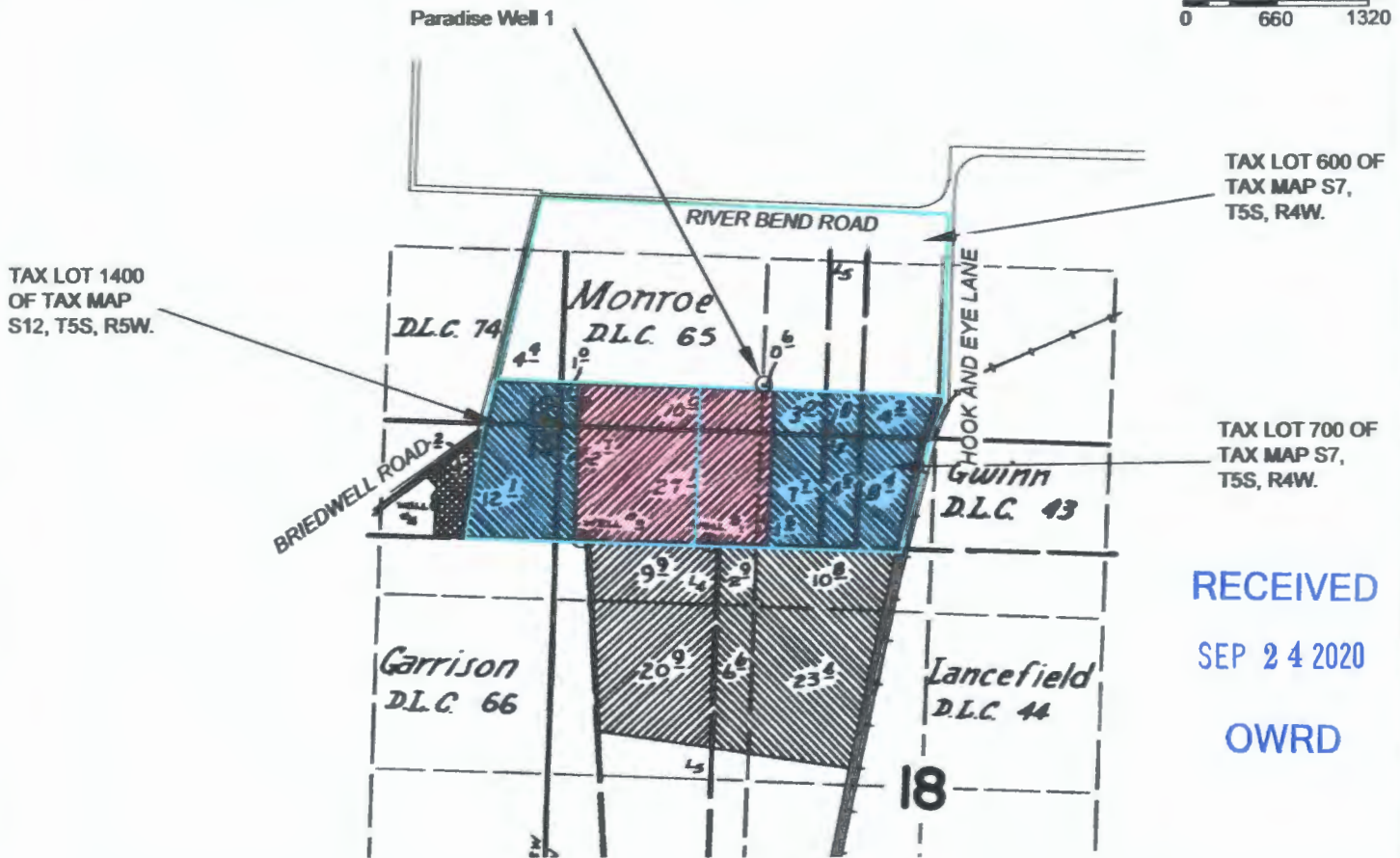

RECEIVED
SEP 24 2020
OWRD

NOTES:
 THIS MAP IS NOT INTENDED TO PROVIDE LEGAL DIMENSIONS OR LOCATIONS OF PROPERTY OWNERSHIP LINES.
 -DONATION LAND CLAIM (DLC), SECTION, AND QUARTER-QUARTER LINES; AND IRRIGATION AREAS ARE BASED ON THE FINAL PROOF SURVEY FOR CERTIFICATE 39557. NON-COLORED HATCHED AREAS ARE NOT PERTINENT TO THIS CLAIM MAP.
 -THE COORDINATES FOR THE PARADISE WELL 1 ARE FROM CERTIFICATE 51058. THE WATER RESOURCES DEPARTMENT REQUIRED THAT I PICK A QUARTER-QUARTER FOR THE WELL, AND THE SE-SW WAS CHOSEN.
 -WATER CONVEYANCE LINES SHALL BE ALL WITHIN THE PROPERTY AND THEREFORE ARE NOT SHOWN.



LEGEND

- POINT OF APPROPRIATION (WELL)
- STREAM OR SURFACE DRAINAGE (NONE)
- TAX LOT LINE
- SECTION LINE
- QUARTER-QUARTER LINE
- POU FOR 39550
- POU FOR 39557

LOCATIONS OF Additional POA:
Paradise Well 1 is 320' North & 0' East of W1/16 on S line Section 7.

MAP BY:
ASPEN RURAL LAND CONSULTING
 ERIC URSTADT, PE, PLS
 971-250-1520
 SEP 2020
 WWL-FASTFARM2D