

T.13S., R.30E., W.M.
GRANT COUNTY, OREGON

TRANSFER APPLICATION MAP
CHANGE IN POINT OF DIVERSION
FOR
SHIRLEY AND GAIL ENRIGHT JOINT TRUST

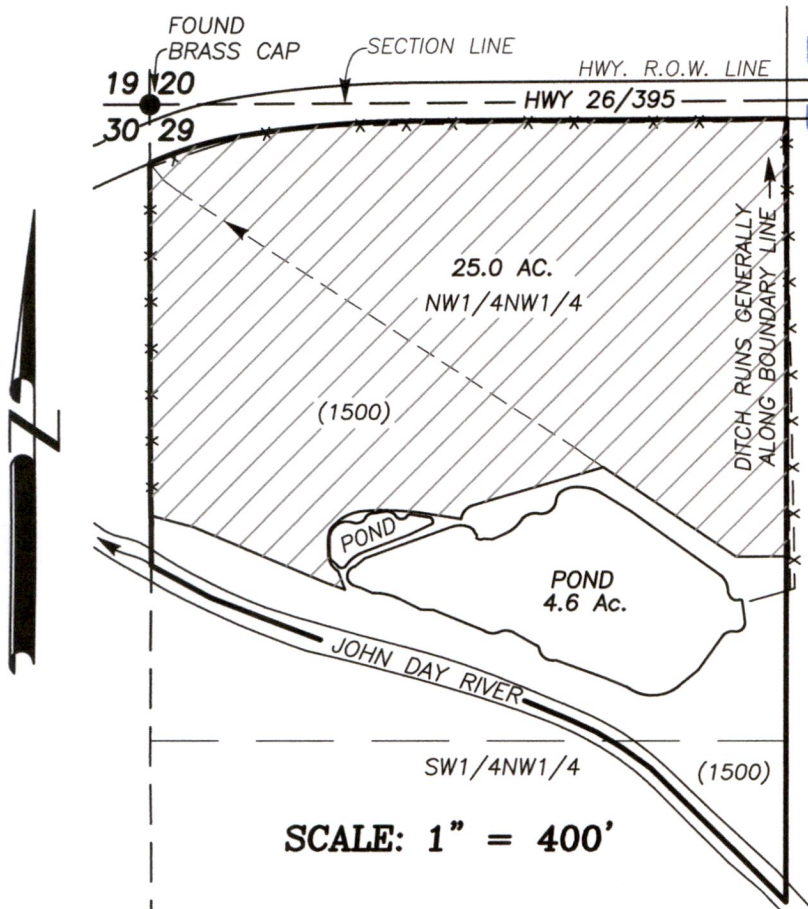

RECEIVED
FEB 06 2023
OWRD

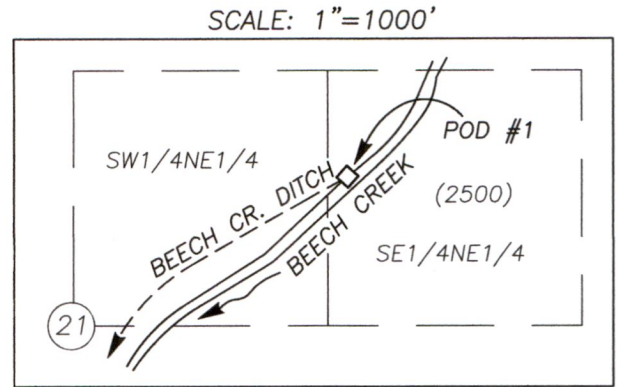
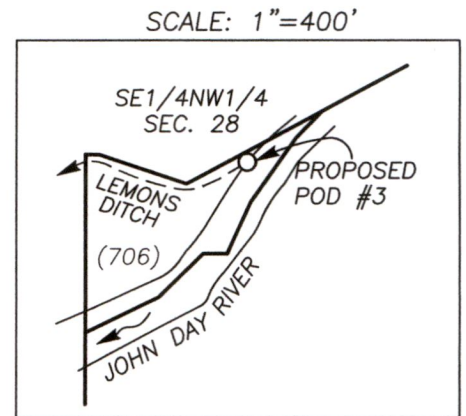
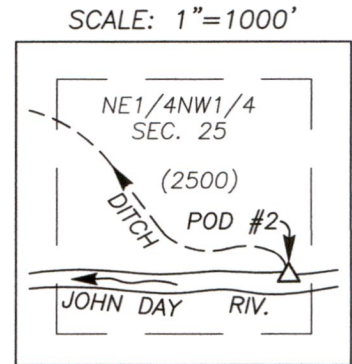

- ◇ AUTHORIZED POD#1: S.31°W., 2244 FT. FROM NE COR. SEC. 21, T.13S., R.30E.
- △ AUTHORIZED POD#2: S.72°E., 2705 FT. FROM NW COR. SEC. 25, T.13S., R.30E.
- PROPOSED POD#3: 245 FT. NORTH & 955 FT. WEST FROM C1/4 COR. SEC. 28, T.13S.,R.30E.

▨ PLACE OF USE: C-89055 (PRIMARY) / C-89056 (SUPPLEMENTAL)

--- DITCH

() TAX LOT NO.

X—X FENCE LINE

DISCLAIMER: THIS MAP IS NOT INTENDED TO PROVIDE LEGAL DIMENSIONS OR LOCATIONS OF PROPERTY OWNERSHIP LINES.

PREPARED BY:
ROBERT D. BAGETT, PLS, CWRE
217 N. CANYON BLVD.
JOHN DAY, OREGON
(541) 575-1251

DECEMBER 5, 2022

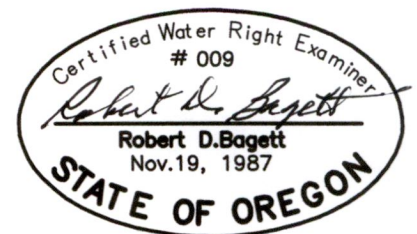

RENEWS 12/31/2023

14169

