

RECEIVED

DEC 17 1998

WATER RESOURCES DEPT
SALEM, OREGON

FINAL PROOF SURVEY MAP
IN THE NAME OF WALTER AND KATHLEEN LOOMIS
SECTIONS 8, 17 AND 18, TOWNSHIP 26, SOUTH, RANGE 6 WEST, W.M.

APPLICATION S-73334 PERMIT S-54007

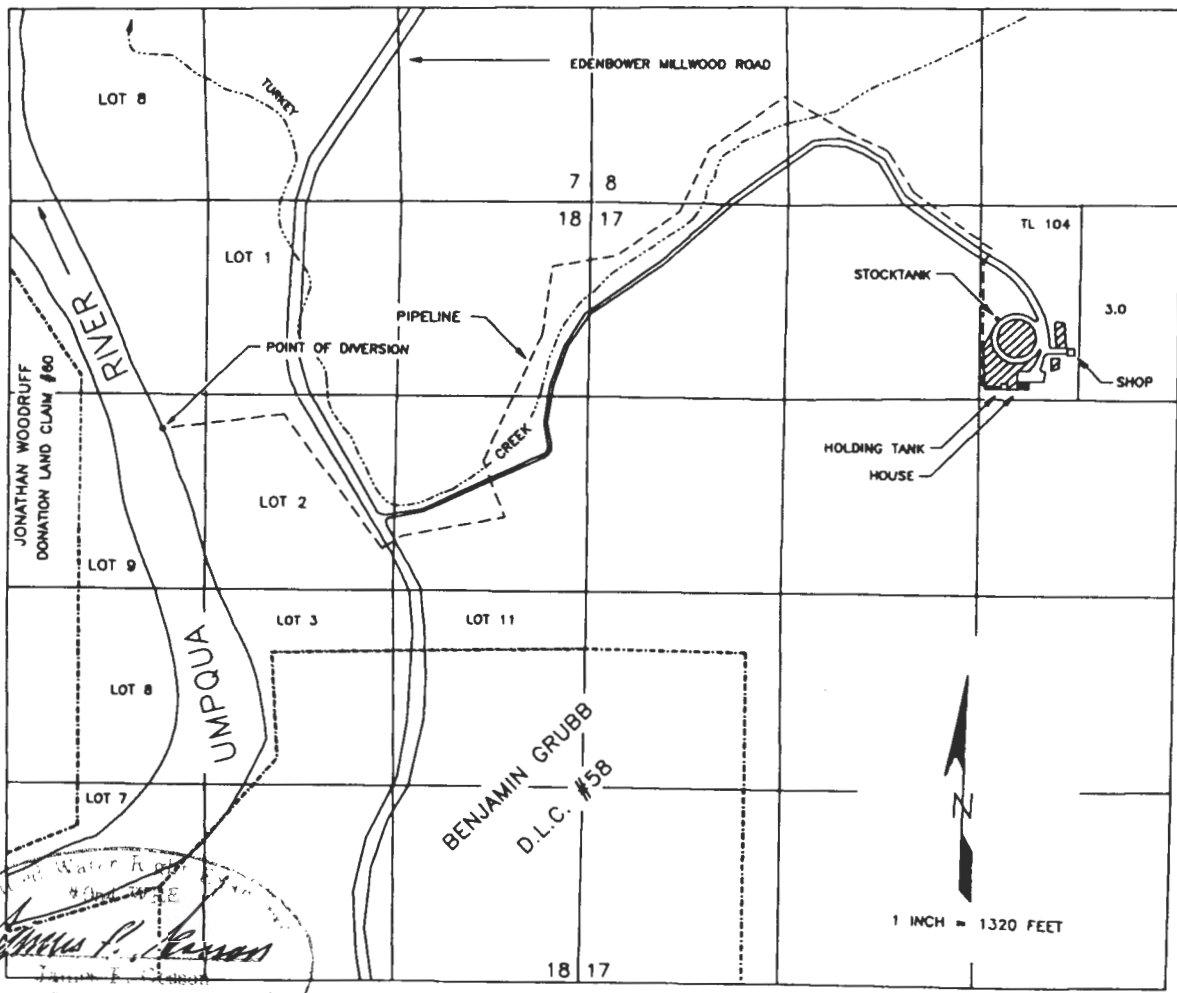

THE POINT OF DIVERSION IS LOCATED 1560 FEET SOUTH AND 280 FEET WEST FROM THE NORTH 1/4 CORNER OF SECTION 18, BEING WITHIN THE SOUTHEAST 1/4 OF THE NORTHWEST 1/4 OF SECTION 18, TOWNSHIP 26 SOUTH, RANGE 6 WEST, W.M. DOUGLAS COUNTY.

THE PURPOSE OF THIS MAP IS TO IDENTIFY THE LOCATION OF THE WATER RIGHT. IT IS NOT INTENDED TO PROVIDE INFORMATION RELATIVE TO THE LOCATION OF PROPERTY OWNERSHIP BOUNDARY LINES.