

RECEIVED

JUN 06 2012

WATER RESOURCES DEPT
SALEM OREGON

Claim of Beneficial Use

Application G-16636, Permit G-16404
Tax Lot 200, Map 15-10-04A

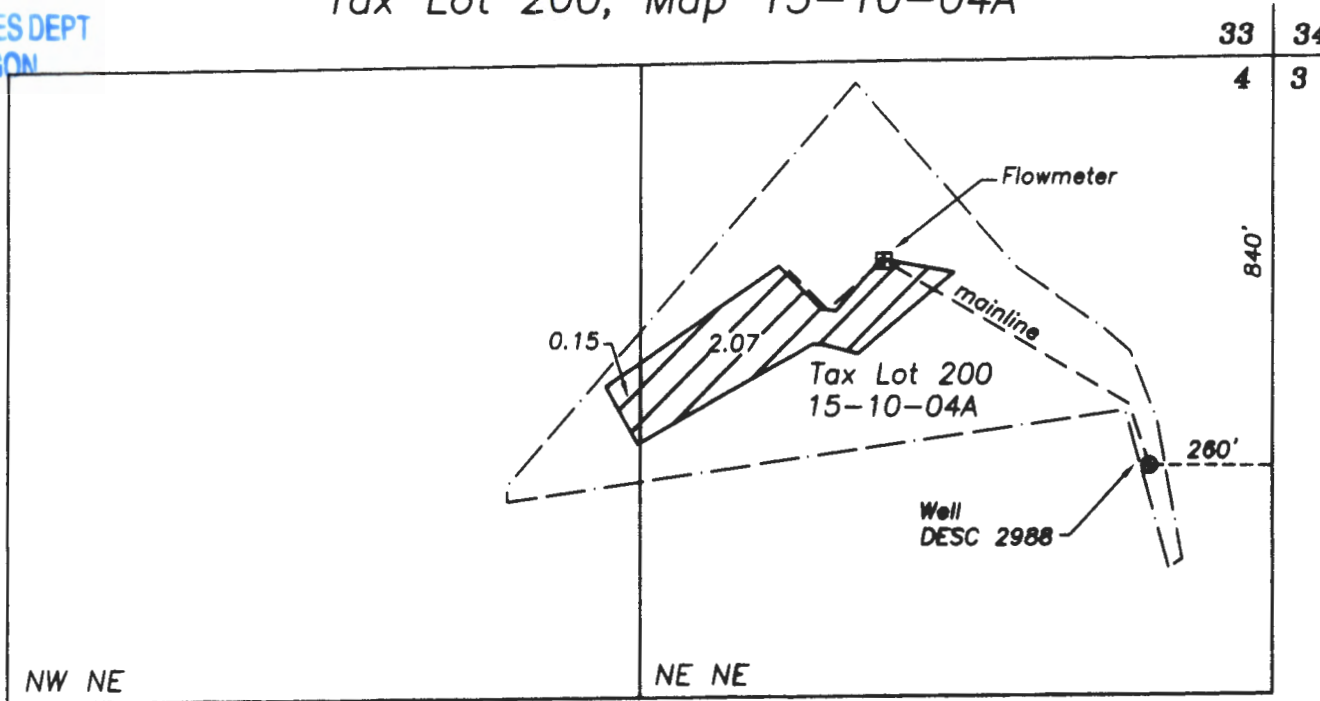
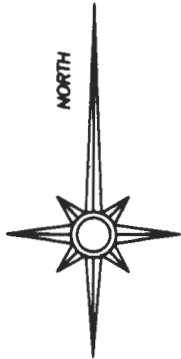

6/4/2012

Certified Water Right Examiner
#60068

Michele W. Sims

Michele W. Sims
July 14, 2004

STATE OF OREGON

Renewal date: 6/30/2012

Section 4
T15S, R10E, W.M.
Deschutes Co. Oregon



Land irrigated under Permit G-16404,
priority date 3/7/2006

----- Mainline



GRAPHIC SCALE - FEET

THIS MAP IS FOR THE PURPOSE OF IDENTIFYING THE LOCATION OF THE WATER RIGHT. IT IS NOT INTENDED TO PROVIDE LEGAL DIMENSIONS OR LOCATIONS OF PROPERTY OWNERSHIP LINES.