

CLAIM OF BENEFICIAL USE MAP FOR
 APPLICATION G-16618, PERMIT G-16182
 IN THE NAME OF PHILLIP AND CASSANDRA ANDERSON
 NE 1/4 OF THE NW 1/4 OF
 SECTION 5, T4N, R29E, W.M.
 UMATILLA COUNTY

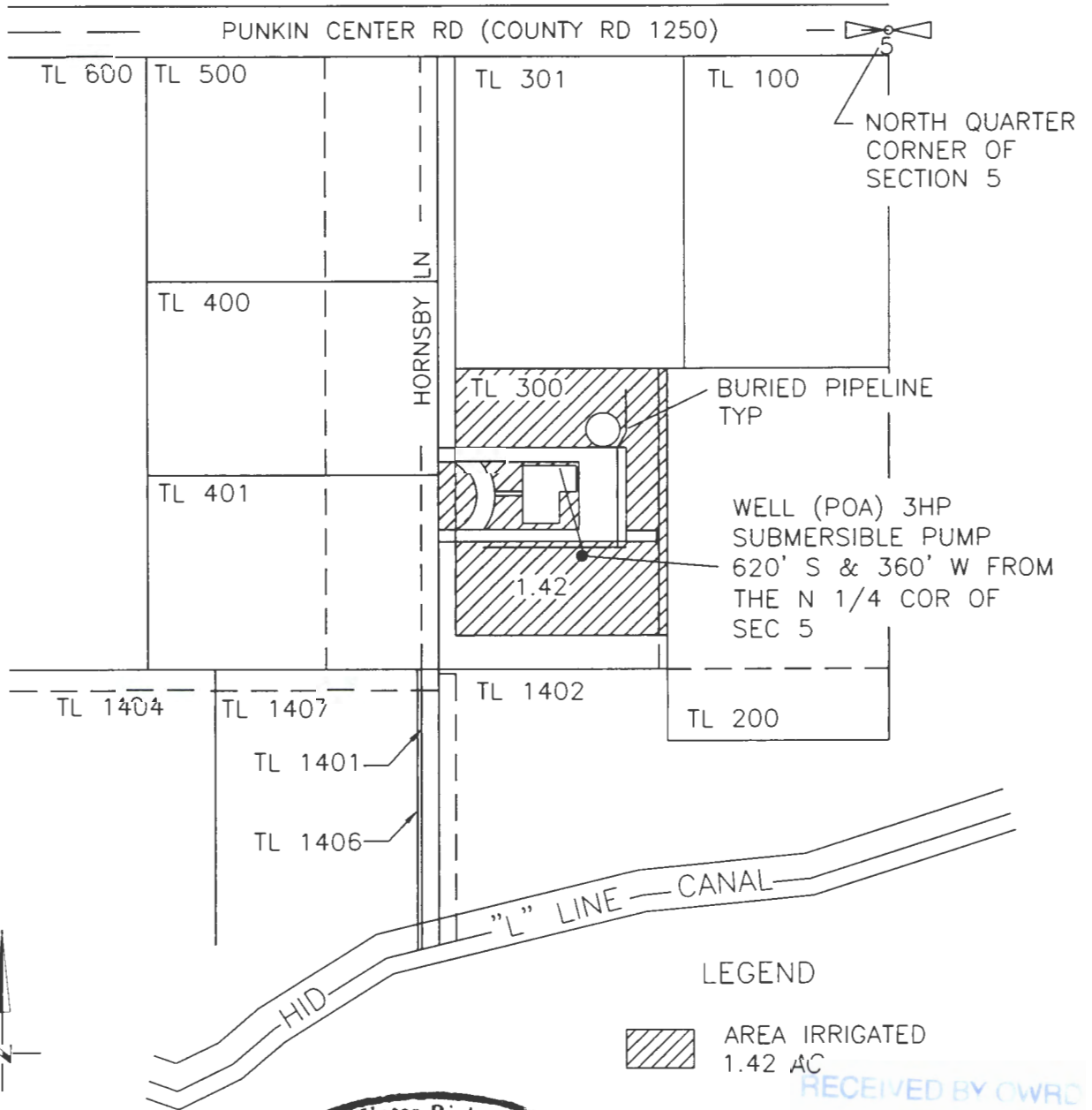

RECEIVED BY CWRC

APR 1 2014

SALEM, OR

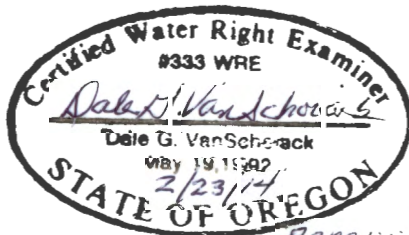

Rene 6/30/14

DGV Consulting, PLLC
 PHONE (509) 627-8717
 dalevconsulting@gmail.com
 Date: Feb 19, 2014

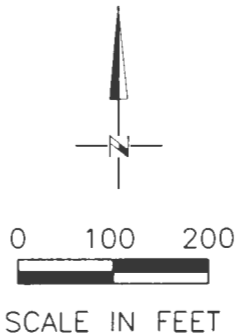

NOTE:
 THE PURPOSE OF THIS MAP IS TO IDENTIFY THE APPROXIMATE LOCATION OF THE WATER RIGHT. IT IS NOT INTENDED TO PROVIDE INFORMATION RELATIVE TO THE LOCATION OF PROPERTY OWNERSHIP BOUNDARY LINES. PIPELINE SIZES AND LOCATIONS WERE PROVIDED BY FARM PERSONNEL AND HAVE NOT BEEN VERIFIED.