

T.6S. R.1E. Section 19 T.6S. R.1W. Section 24, W.M.

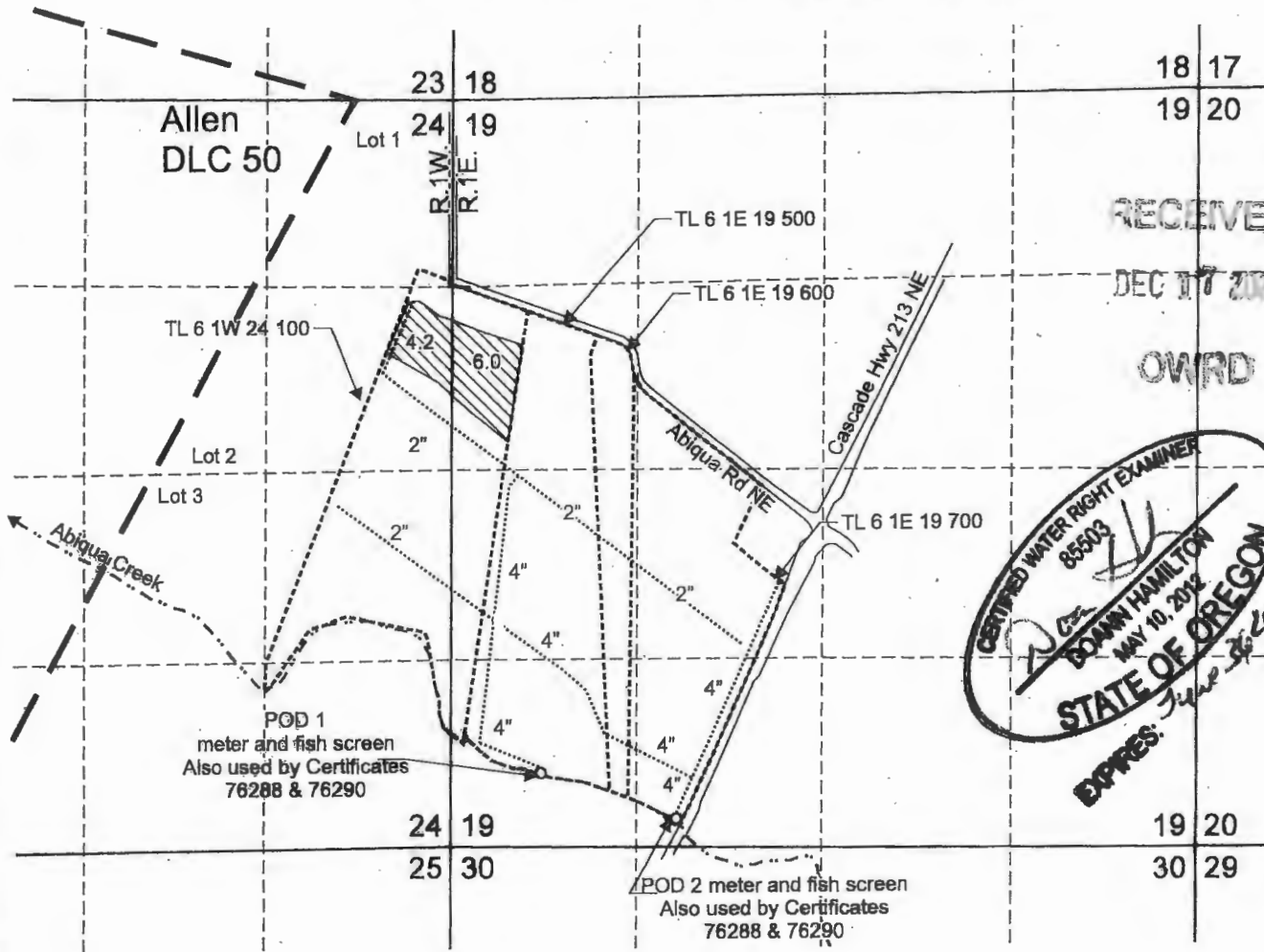

RECEIVED
DEC 17 2021
OWRD

CERTIFIED WATER RIGHT EXAMINER
 85503
 BOB HAMILTON
 MAY 10, 2012
 STATE OF OREGON
 EXPRESS: June 16, 2022

POD 1 (Certificate 76290 & 76288) is located 4,790 feet south and 720 feet east from the NW corner, Section 19.

POD 2 (Certificate 76290 & 76288) is located 5,090 feet south and 1,580 feet east from the NW corner, Section 19.

Area (10.2 Acres) irrigated under Application S-71040, Permit S-54015

Donation Land Claim boundary
 Tax lot boundary
 Water main line

Scale: 1" = 1,320'



This map was prepared for the purpose of identifying the location of a water right only and is not intended to provide legal dimensions or location of property ownership lines.



Claim of Beneficial Use Map
Application S-71040, Permit S-55164
 Goschie Farms
 T.6S. R.1E. Section 19,
 T.6S, R.1W. Section 24, W.M.

Pacific Hydro-Geology Inc.

11/2021

GoschieCOBUMap.cdr