

**MAP FOR CLAIM OF BENEFICIAL USE FOR
DAVID & NANCY CALLANTINE**
ALL WITHIN THE SUSAN CREIGHTON DLC 50 LOCATED IN THE
NE $\frac{1}{4}$ OF THE NW $\frac{1}{4}$, SEC. 11, T2S, R1E, W.M.
CLACKAMAS COUNTY

APPLICATION S-85490 PERMIT S-53990

POINT OF DIVERSION AND PUMP WITH FISH SCREEN
SCREEN LOCATED 2033.38 FEET NORTH AND 65.11 FEET
WEST OF THE SW CORNER SUSAN CREIGHTON DLC 50
AS WITNESSED BY USBT 2003-119

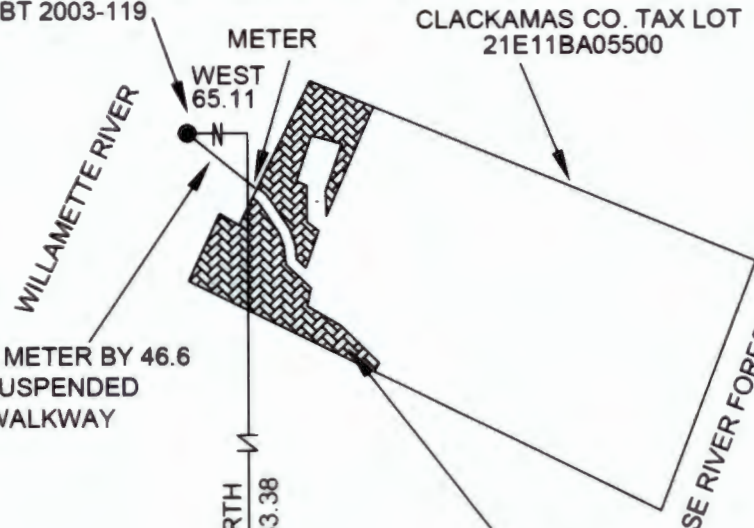

PUMP CONNECTED TO METER BY 46.6 FEET OF 2" PVC PIPE SUSPENDED FROM DOCK ACCESS WALKWAY BEARING S50°43'E.

LEGEND

- IRRIGATED AREA
- PUMP LOCATION
- BRASS CAP

THE AREA IRRIGATED CONSISTS OF TWO PARCELS TOTALING 0.13 ACRES. THESE AREAS ARE IRRIGATED BY 5 SUBSURFACE SYSTEMS.

SW CORNER SUSAN CREIGHTON DLC 50

USBT 2003-119
CLACKAMAS CO.
SURVEY RECORDS

GRAPHIC SCALE



(IN FEET)
1 inch = 100 ft.

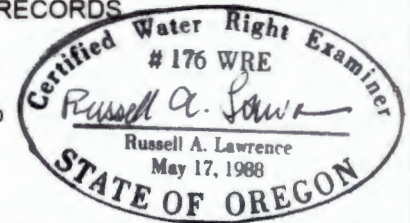

19478 STARVIEW LANE
OREGON CITY, OR 97045
(503) 781-4885

THIS MAP IS NOT INTENDED TO PROVIDE LEGAL DIMENSIONS OF LOCATIONS OF PROPERTY OWNERSHIP LINES.