

P:\23\23747001\CAD\00\Final Proof Survey Map\2374700100_F01_CWRE Map.dwg TAB:F01 Date Exported: 04/19/19 14:44 by tlyrd

**Final Proof Survey Map
for Robert G Klahn
Ap # G-15183, Permit # G-14052
T6N, R34 & R35 E W.M.
Section 25 NE 1/4,
Section 30 NW 1/4
Umatilla County, Oregon**

Legend

- Well and Flowmeter
- Tax Lot Boundary Line
-  Irrigated Area

RECEIVED
JUL 12 2019
OWRD

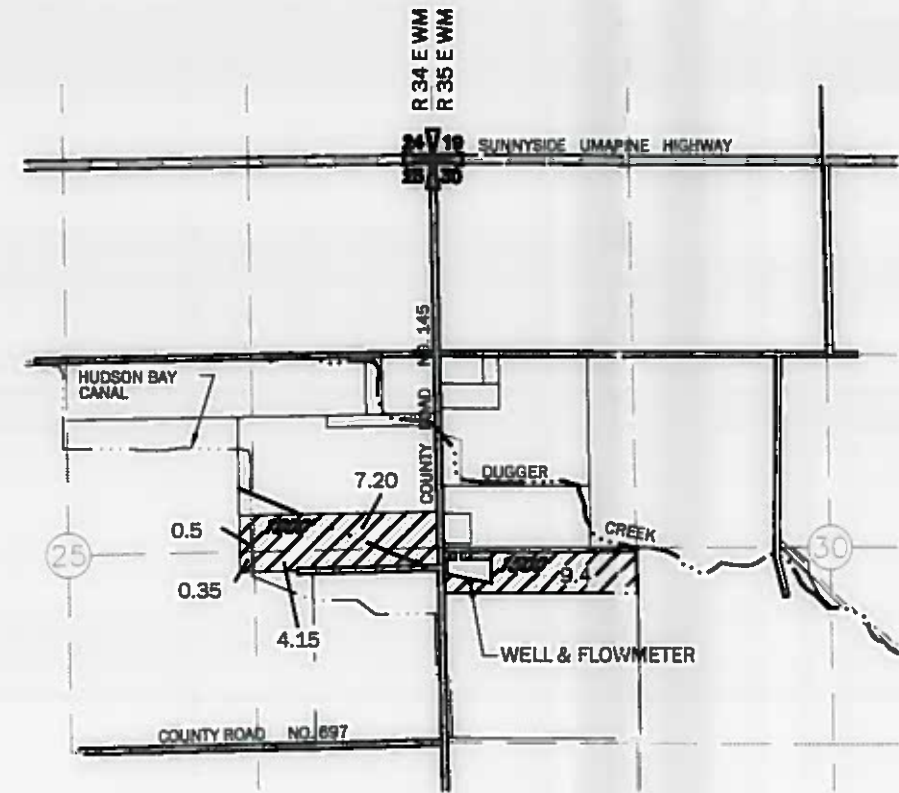

POINT OF APPROPRIATION LOCATED
2890' SOUTH AND 200' EAST FROM THE
NW CORNER OF SECTION 30

Disclaimer
This map was prepared for the purpose of identifying the location of a water right only and it is not intended to provide legal dimensions or location of property ownership lines.

Map Notes
Date: 05/03/00
Data Source: SCM Consultants, Inc.
Prepared By: GeoEngineers

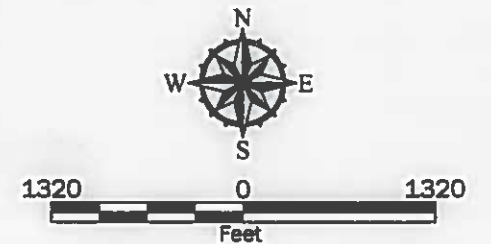

Certified Water Rights Examiner Stamp

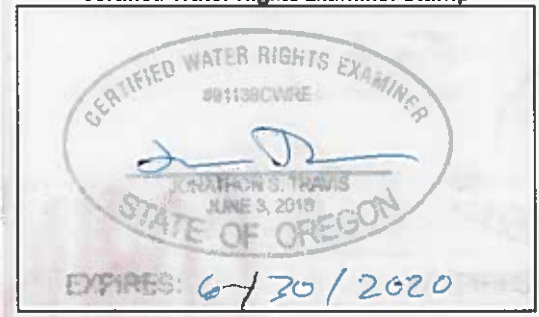

COBU MAP# 1192-A-7

GEOENGINEERS

1192