

# CLAIM OF BENEFICIAL USE MAP

TO ADD PLACE OF USE AND POINTS OF APPROPRIATION FOR APPLICATION G-17562

TAX LOTS: 900, 1700, & 1800 IN SECTIONS 20, 21, 28, 29, 30, 31, & 32, TOWNSHIP 22 SOUTH, RANGE 33 EAST, W.M.

**WELL 6 (HARN 52708)**

LOCATED IN THE NE 1/4 SE 1/4 SECTION 31, T22S R33E, W.M. AND 2345 FEET NORTH AND 1160 FEET WEST FROM THE SE CORNER OF SECTION 31. FLOW METER IS LOCATED 5.5 FEET NORTH FROM WELL.

**WELL 7 (HARN 52767)**

LOCATED IN THE NE 1/4 SE 1/4 SECTION 31, T22S R33E, W.M. AND 1665 FEET NORTH AND 615 FEET WEST FROM THE SE CORNER OF SECTION 31. FLOW METER IS LOCATED 6 FEET NORTH FROM WELL.

**WELL 9 (HARN 52754)**

LOCATED IN THE NE 1/4 SW 1/4 SECTION 31, T22S R33E, W.M. AND 1790 FEET NORTH AND 2165 FEET EAST FROM THE SW CORNER OF SECTION 31. FLOW METER IS LOCATED 5.5 FEET NORTH FROM WELL.

**WELL 10 (HARN 52765)**

LOCATED IN THE NW 1/4 SW 1/4 SECTION 31, T22S R33E, W.M. AND 1670 FEET NORTH AND 655 FEET EAST FROM THE SW CORNER OF SECTION 31. FLOW METER IS LOCATED 7 FEET NORTH FROM WELL.

**WELL 11 (HARN 52805)**

LOCATED IN THE NE 1/4 SW 1/4 SECTION 32, T22S R33E, W.M. AND 1405 FEET NORTH AND 1350 FEET EAST FROM THE SW CORNER OF SECTION 32. FLOW METER IS LOCATED 5.5 FEET SOUTH FROM WELL.

**WELL 12 (HARN 52783)**

LOCATED IN THE SE 1/4 SE 1/4 SECTION 31, T22S R33E, W.M. AND 1045 FEET NORTH AND 1135 FEET WEST FROM THE SE CORNER OF SECTION 31. FLOW METER IS LOCATED 7 FEET SOUTH FROM WELL.

**WELL 14 (HARN 52789)**

LOCATED IN THE NW 1/4 SE 1/4 SECTION 32, T22S R33E, W.M. AND 1400 FEET NORTH AND 1505 FEET WEST FROM THE SE CORNER OF SECTION 32. FLOW METER IS LOCATED 6 FEET SOUTH FROM WELL.

MONITOR WELL #17 (HARN52189-L114921) LOCATED 1580 FEET NORTH AND 2420 FEET WEST FROM THE SE CORNER OF SECTION 32.

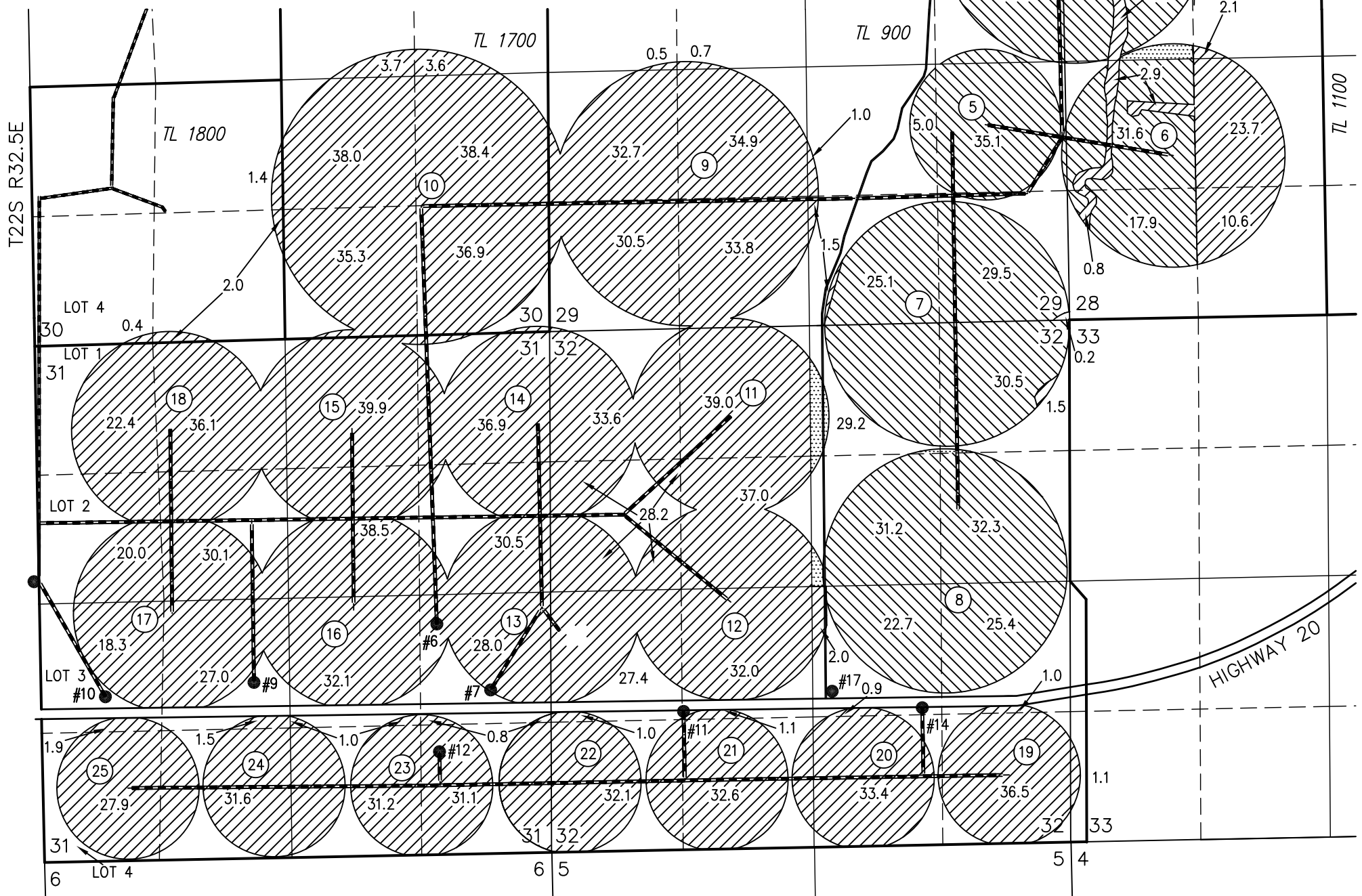
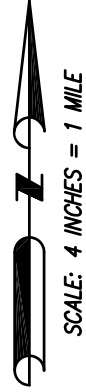

**NOTE**  
IS\* REPRESENTS THE FOLLOWING:  
IR FROM 3/1 TO 3/31 & 10/1 TO 10/31  
IS FROM 4/1 TO 9/30

PREPARED FOR:

RATTLESNAKE CREEK LAND & CATTLE  
524 HWY 20N  
HINES, OR 97738

PREPARED BY:



ALL POINTS ENGINEERING AND SURVEYING, INC.  
P.O. BOX 767  
TERREBONNE, OR 97760  
(541) 548-5833  
www.APEandS.com

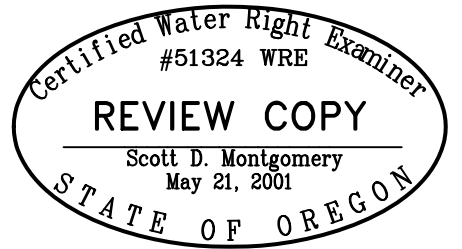

RENEWAL DATE: 12/31/2024

THIS MAP IS FOR THE PURPOSE OF LOCATING A WATER RIGHT ONLY AND HAS NO INTENT TO PROVIDE LEGAL DIMENSIONS OR THE LOCATION OF PROPERTY LINES.