

# CLAIM OF BENEFICIAL USE MAP FOR CONSERVED WATER CW-58 IN THE NAME OF HALE FARMS LLC

## T3N, R29 AND 30E, WM, UMATILLA COUNTY

### SHEET 2 OF 3

Cert 87111 RR-CR map from CW-58

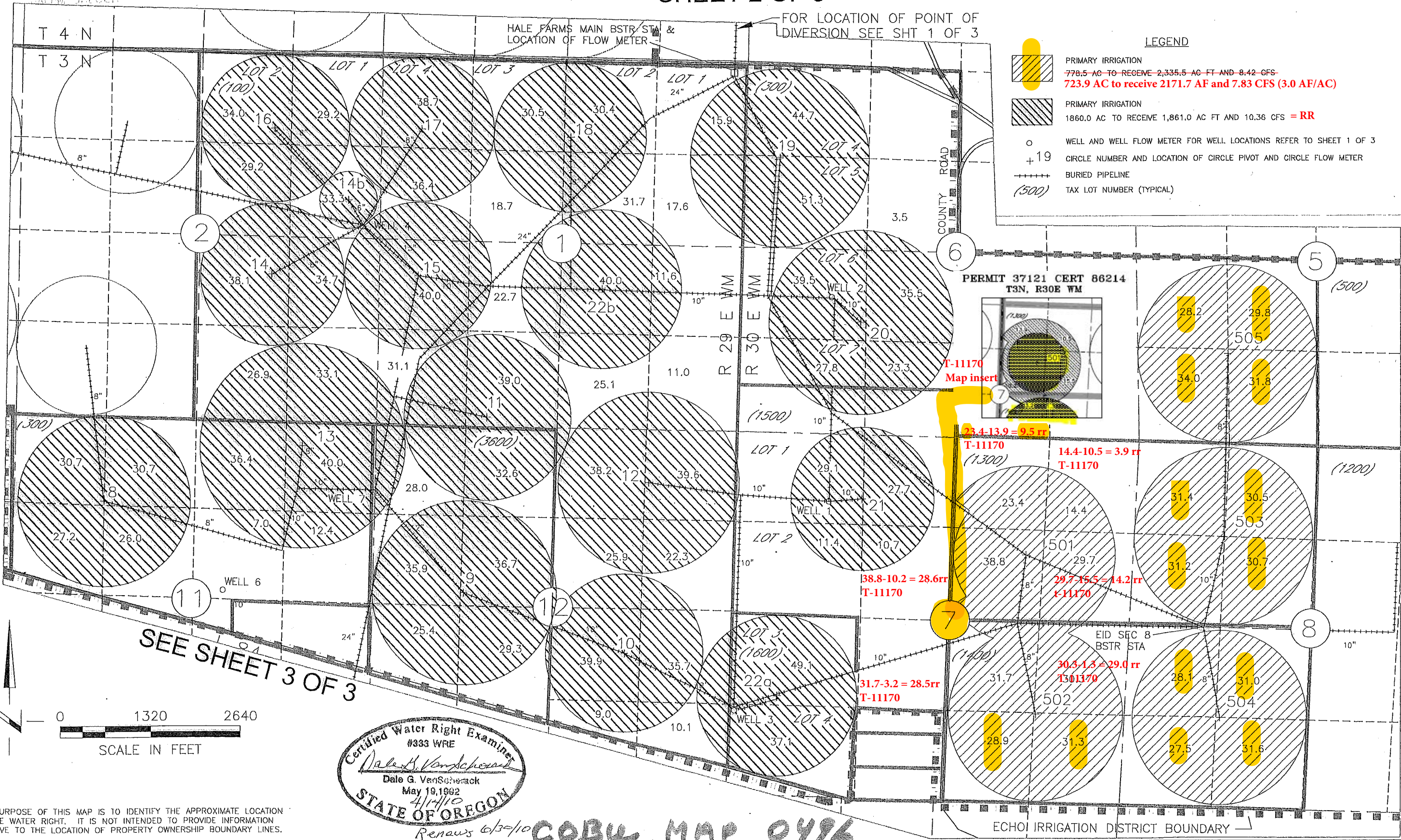

NOTE: THE PURPOSE OF THIS MAP IS TO IDENTIFY THE APPROXIMATE LOCATION OF THE WATER RIGHT. IT IS NOT INTENDED TO PROVIDE INFORMATION RELATIVE TO THE LOCATION OF PROPERTY OWNERSHIP BOUNDARY LINES.

# CLAIM OF BENEFICIAL USE MAP FOR CONSERVED WATER CW-58 IN THE NAME OF HALE FARMS LLC T3N, R29 AND 30E, WM, UMATILLA COUNTY SHEET 3 OF 3 Cert 87111 RR-CR map from CW-58

SEE SHEET 2 OF 3

FOR LOCATION OF POINT OF  
DIVERSION SEE SHT 1 OF 3

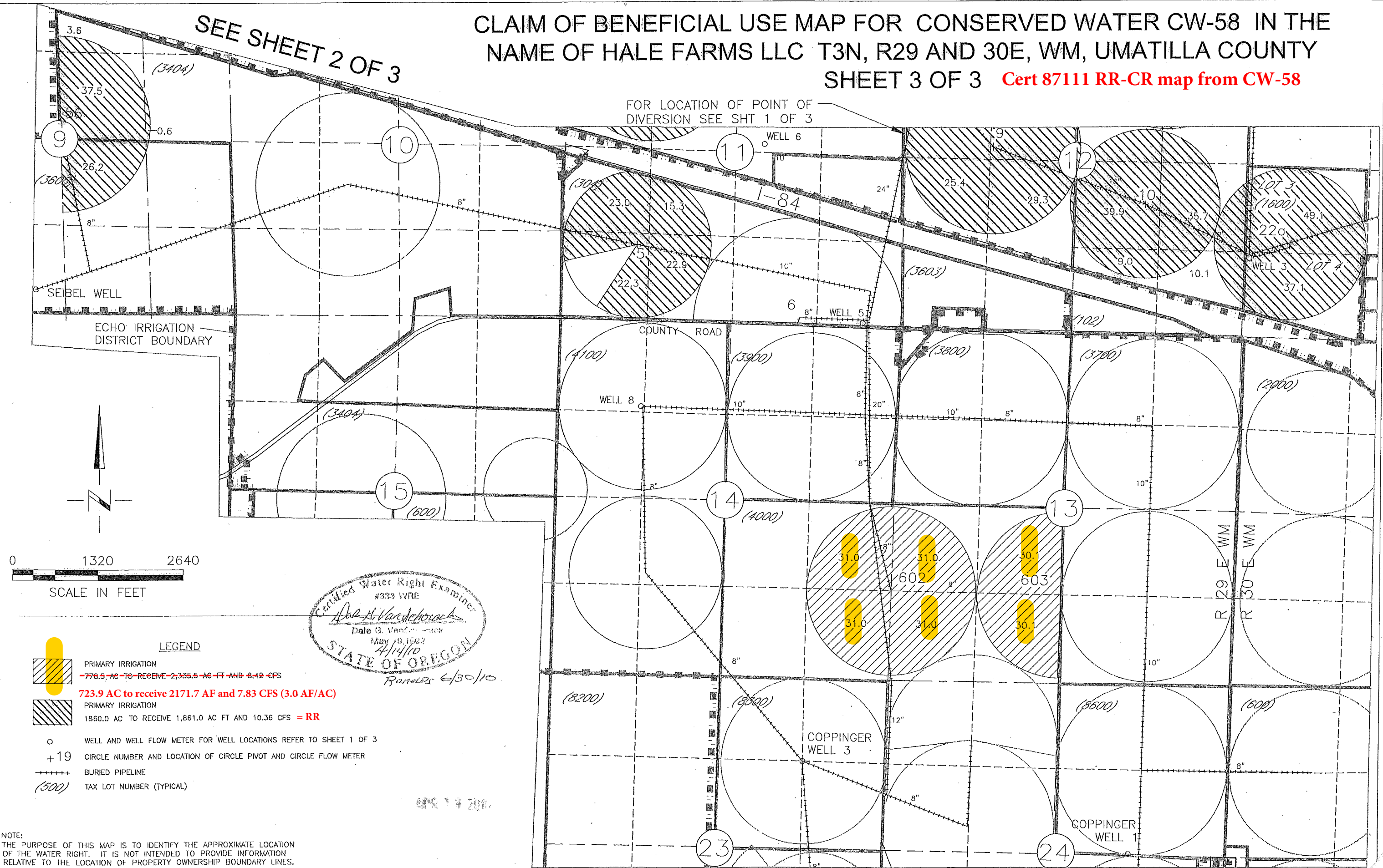

Certified Water Right Examiner  
 #333 WRE  
*Dale G. Vandenbrook*  
 Dale G. Vandenbrook  
 May 10, 1982  
 4/14/10  
 STATE OF OREGON  
 Renewed 6/30/10

- LEGEND**
- PRIMARY IRRIGATION  
~~778.5 AC TO RECEIVE 2,335.5 AC FT AND 8.12 CFS~~  
**723.9 AC TO RECEIVE 2171.7 AF AND 7.83 CFS (3.0 AF/AC)**
  - PRIMARY IRRIGATION  
 1860.0 AC TO RECEIVE 1,861.0 AC FT AND 10.36 CFS = RR
  - WELL AND WELL FLOW METER FOR WELL LOCATIONS REFER TO SHEET 1 OF 3
  - CIRCLE NUMBER AND LOCATION OF CIRCLE PIVOT AND CIRCLE FLOW METER
  - BURIED PIPELINE
  - TAX LOT NUMBER (TYPICAL)

NOTE:  
 THE PURPOSE OF THIS MAP IS TO IDENTIFY THE APPROXIMATE LOCATION  
 OF THE WATER RIGHT. IT IS NOT INTENDED TO PROVIDE INFORMATION  
 RELATIVE TO THE LOCATION OF PROPERTY OWNERSHIP BOUNDARY LINES.

COBUL MAP 0496

EXHIBIT TO ACCOMPANY CONSENT BY DEEDED LANDOWNER  
FOR  
CONSENT TO TRANSFER A PORTION OF CERTIFICATE 87111  
IN THE NAME OF STANFIELD HUTTERIAN BRETHREN  
T3N, R29E, W.M., UMATILLA COUNTY

E-RECEIVED  
4/13/2023  
OWRD

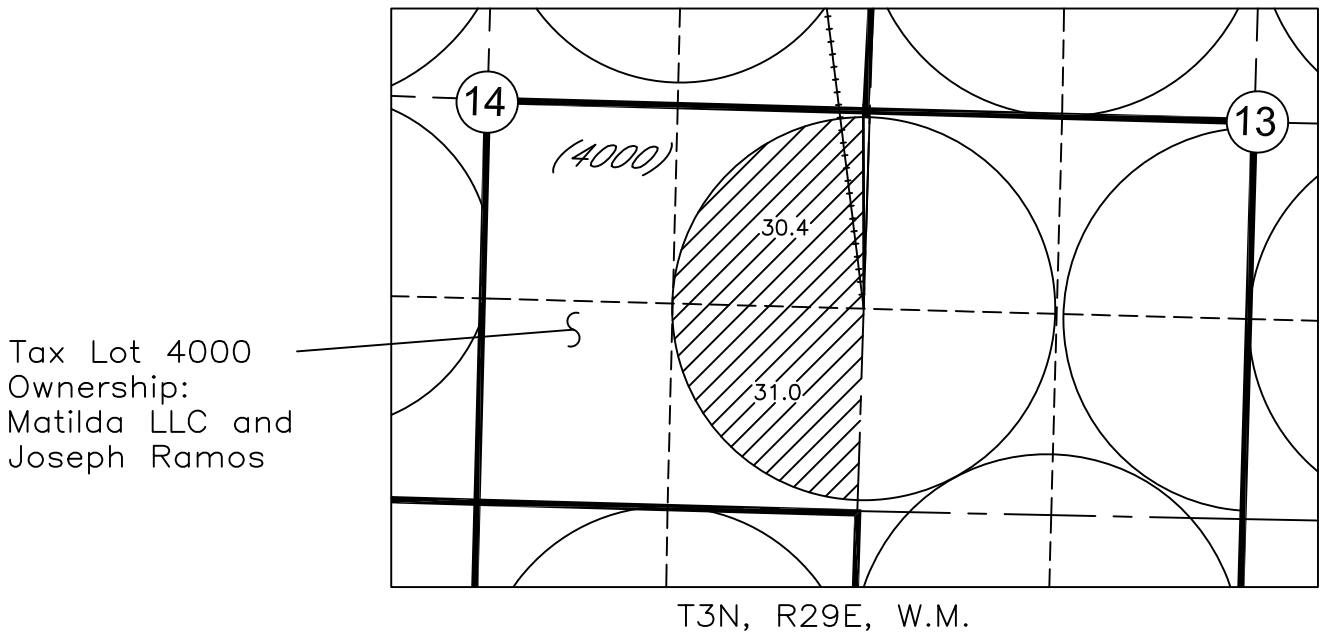

LEGEND

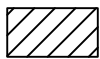

WATER RIGHT  
ACRES BEING  
TRANSFERRED  
TAX LOT 4000  
61.4 ACRES

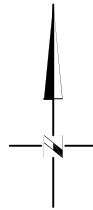

SCALE IN FEET

NOTE:  
THE PURPOSE OF THIS MAP IS TO IDENTIFY THE APPROXIMATE LOCATION  
OF THE WATER RIGHT. IT IS NOT INTENDED TO PROVIDE INFORMATION  
RELATIVE TO THE LOCATION OF PROPERTY OWNERSHIP BOUNDARY LINES.

DGV Consulting, PLLC  
PHONE (509) 627-8717  
dalevconsulting@gmail.com  
Date: Jan 31, 2023

EXHIBIT TO ACCOMPANY CONSENT BY DEEDED LANDOWNER  
 FOR  
 CONSENT TO TRANSFER A PORTION OF CERTIFICATE 87111  
 IN THE NAME OF STANFIELD HUTTERIAN BRETHEREN  
 T3N, R30E, W.M., UMATILLA COUNTY

"FROM MAP" for a portion of Cert 87111



0 1320  
 SCALE IN FEET

Tax Lot 3100  
 Ownership:  
 Crow Family  
 Properties Oregon  
 Limited

Tax Lot 4000  
 Ownership:  
 Crow Family  
 Properties Oregon  
 Limited

Tax Lot 4600  
 Ownership:  
 Crow Family  
 Trust

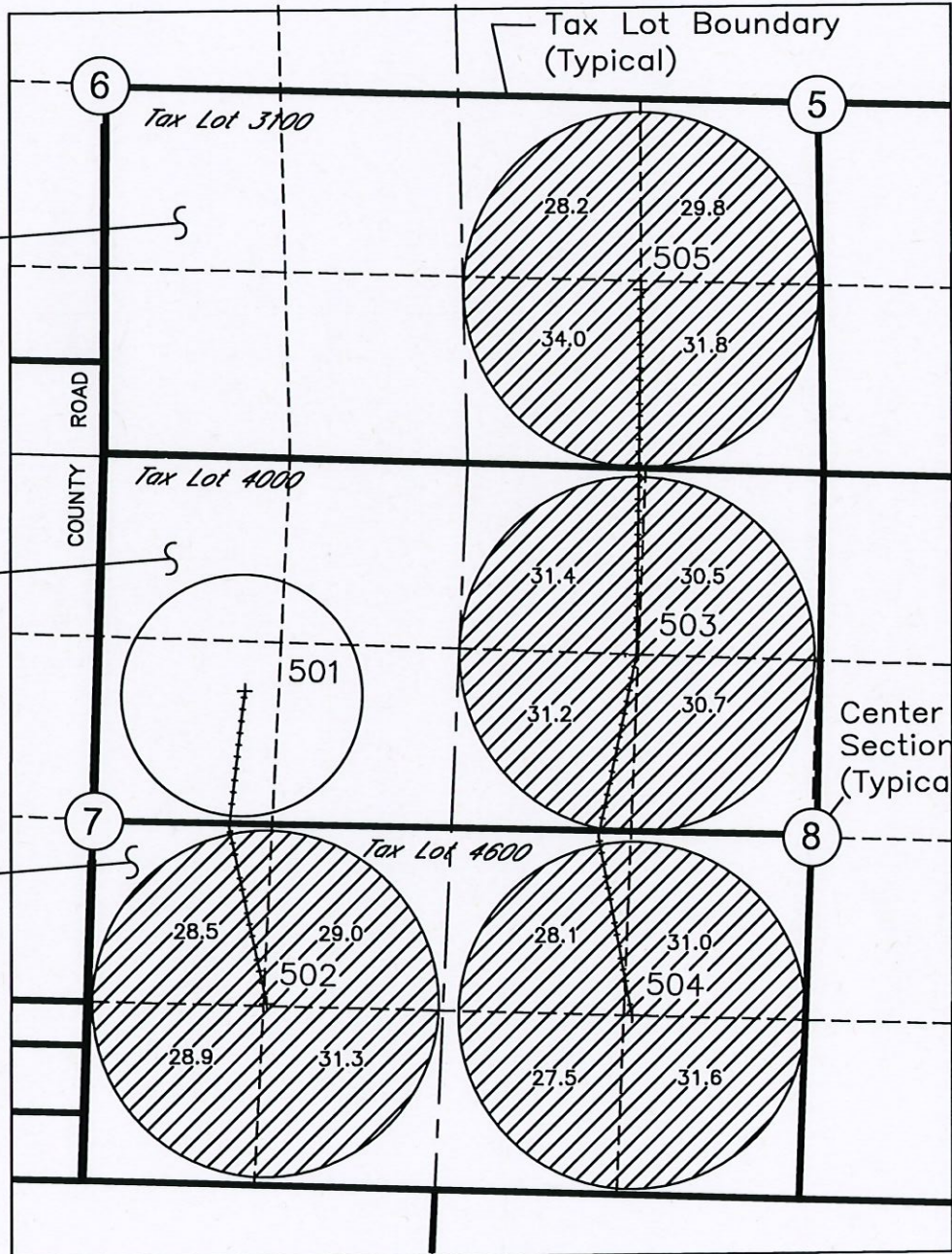

LEGEND



WATER RIGHT  
 ACRES BEING  
 TRANSFERRED

TAX LOT 3100 123.8 ACRES  
 TAX LOT 4000 123.8 ACRES  
 TAX LOT 4600 235.9 ACRES

T3N, R30E, W.M.

RECEIVED

APR 07 2023

OWRD

DGV Consulting, PLLC  
 PHONE (509) 627-8717  
 dalevconsulting@gmail.com  
 Date: Jan 31, 2023

NOTE:  
 THE PURPOSE OF THIS MAP IS TO IDENTIFY THE APPROXIMATE LOCATION  
 OF THE WATER RIGHT. IT IS NOT INTENDED TO PROVIDE INFORMATION  
 RELATIVE TO THE LOCATION OF PROPERTY OWNERSHIP BOUNDARY LINES.

TRANSFER APPLICATION MAP FOR A PORTION OF CERTIFICATE 87111  
 IN THE NAME OF STANFIELD HUTTERIAN BRETHREN  
 T3N, R29E & R30E, W.M., UMATILLA COUNTY

RECEIVED  
 APR 07 2023  
 OWRD

SHEET 1 OF 4  
 "FROM MAP" for a portion of Cert 87111

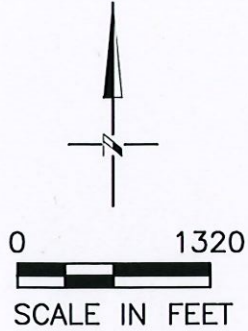

LEGEND

ACRES BEING TRANSFERRED (61.4 ACRES)

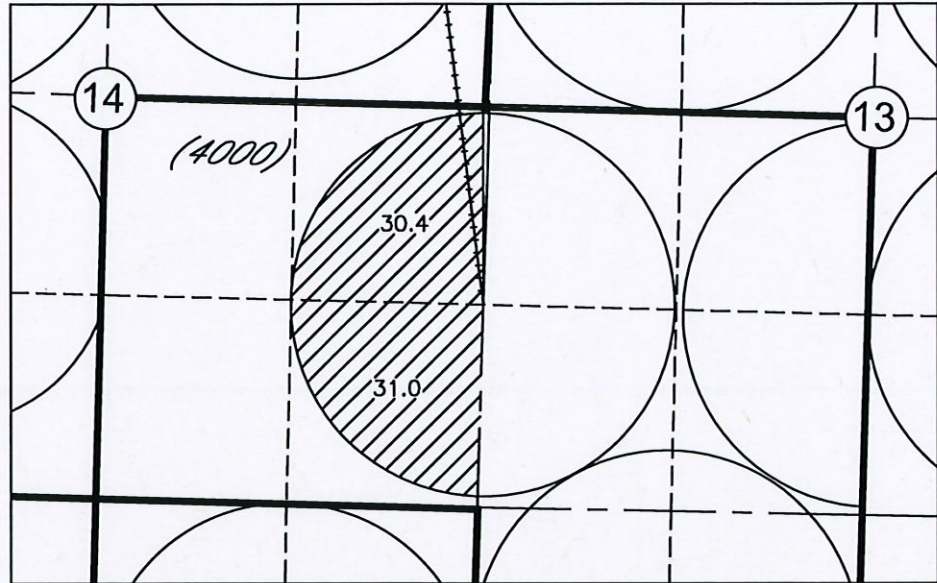

T3N, R29E, W.M.

LOCATION OF PODs

AUTHORIZED AND PROPOSED

HUTTERITE RIVER PUMP STA.  
 2910' N AND 120' E FROM  
 THE SW CORNER OF SEC 8,  
 T5N, R30E, WM

PROPOSED

EAST IMPROVEMENT DISTRICT RIVER  
 PUMP STA. 2910' N AND 210' E  
 FROM THE SW CORNER OF SEC 8,  
 T5N, R30E, WM

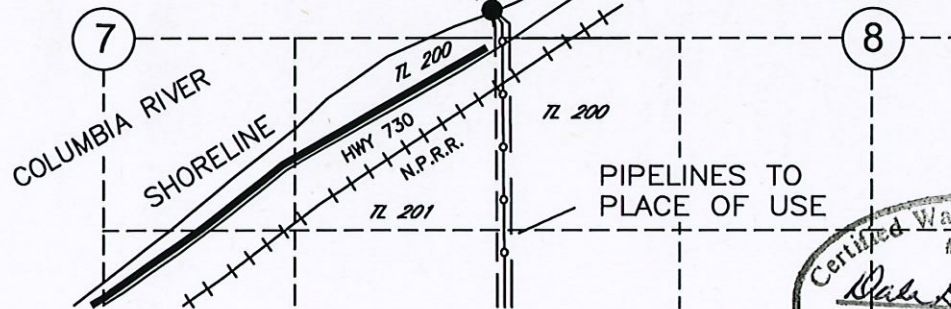

T5N, R30E, W.M.

Certified Water Right Examiner  
 #333 WRE  
*Dale G. VanScheerck*  
 Dale G. VanScheerck  
 May 19, 1982  
 3/28/23  
 STATE OF OREGON

Renews 6/30/24

NOTE:  
 THE PURPOSE OF THIS MAP IS TO IDENTIFY THE APPROXIMATE LOCATION  
 OF THE WATER RIGHT. IT IS NOT INTENDED TO PROVIDE INFORMATION  
 RELATIVE TO THE LOCATION OF PROPERTY OWNERSHIP BOUNDARY LINES.

DGV Consulting, PLLC  
 PHONE (509) 627-8717  
 dalevconsulting@gmail.com  
 Date: Jan 29, 2023

TRANSFER APPLICATION MAP FOR A PORTION OF CERTIFICATE 87111 IN THE  
 NAME OF STANFIELD HUTTERIAN BRETHREN  
 T3N, R29E & R30E, W.M., UMATILLA COUNTY

SHEET 2 OF 4

"FROM MAP" for a portion of Cert 87111

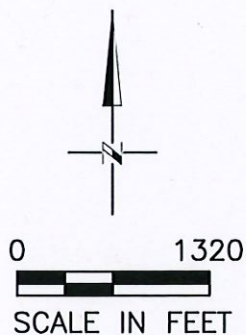

LEGEND

 ACRES BEING TRANSFERRED (483.5 ACRES)

RECEIVED  
 APR 07 2023  
 OWRD

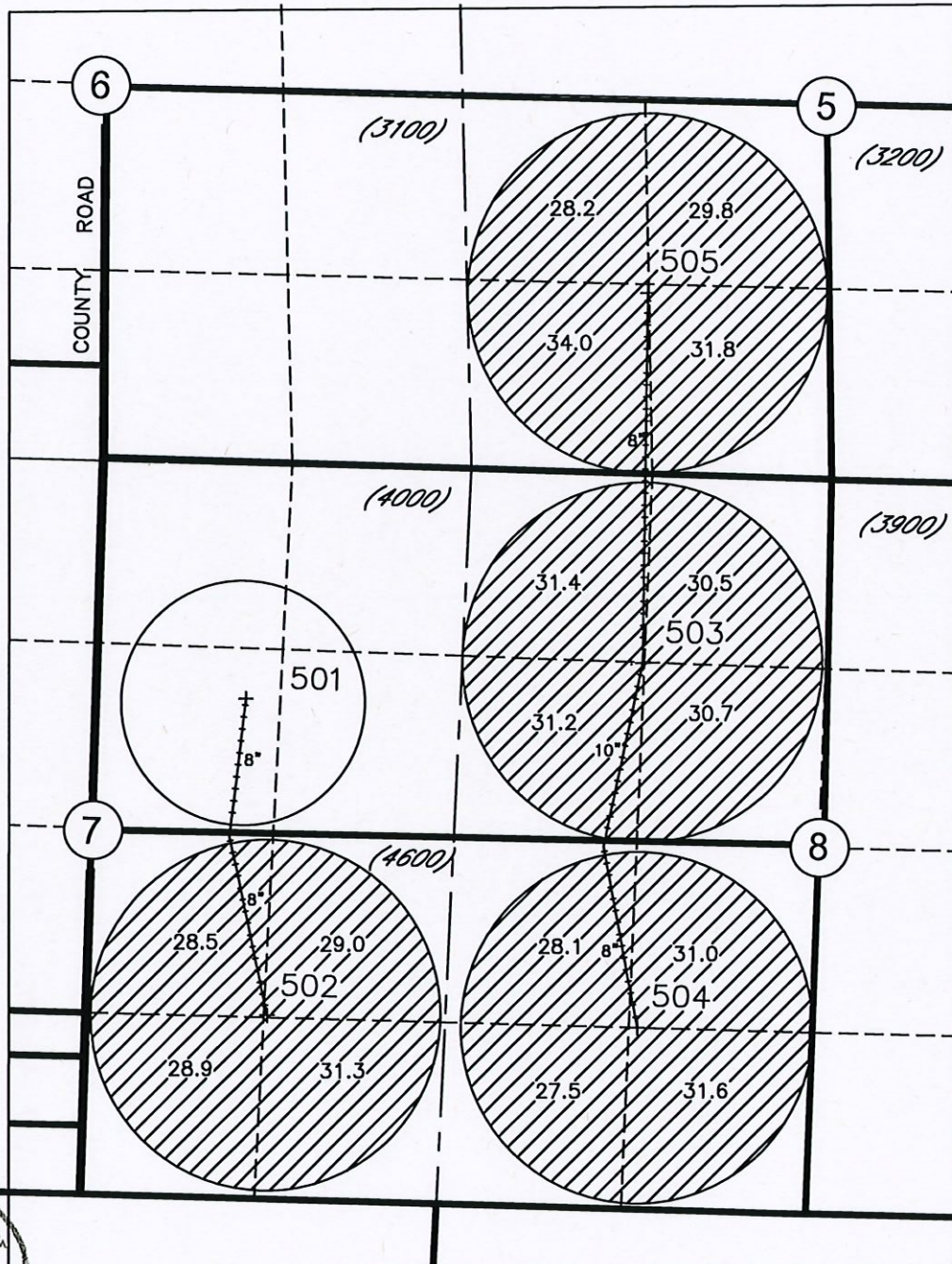

Certified Water Right Examiner  
 #333 WRE  
*Dale G. VanScheiack*  
 Dale G. VanScheiack  
 May 13, 1992  
 9/28/23  
 STATE OF OREGON

Renew 6/30/24

T3N, R30E, W.M.

NOTE:  
 THE PURPOSE OF THIS MAP IS TO IDENTIFY THE APPROXIMATE LOCATION  
 OF THE WATER RIGHT. IT IS NOT INTENDED TO PROVIDE INFORMATION  
 RELATIVE TO THE LOCATION OF PROPERTY OWNERSHIP BOUNDARY LINES.

DGV Consulting, PLLC  
 PHONE (509) 627-8717  
 dalevconsulting@gmail.com  
 Date: Jan 29, 2023

14212

TRANSFER APPLICATION MAP FOR A PORTION OF CERTIFICATE 87111  
 IN THE NAME OF STANFIELD HUTTERIAN BRETHEREN  
 T3N, R29E & R30E, W.M., UMATILLA COUNTY

SHEET 3 OF 4

"TO MAP" for a portion of Cert 87111

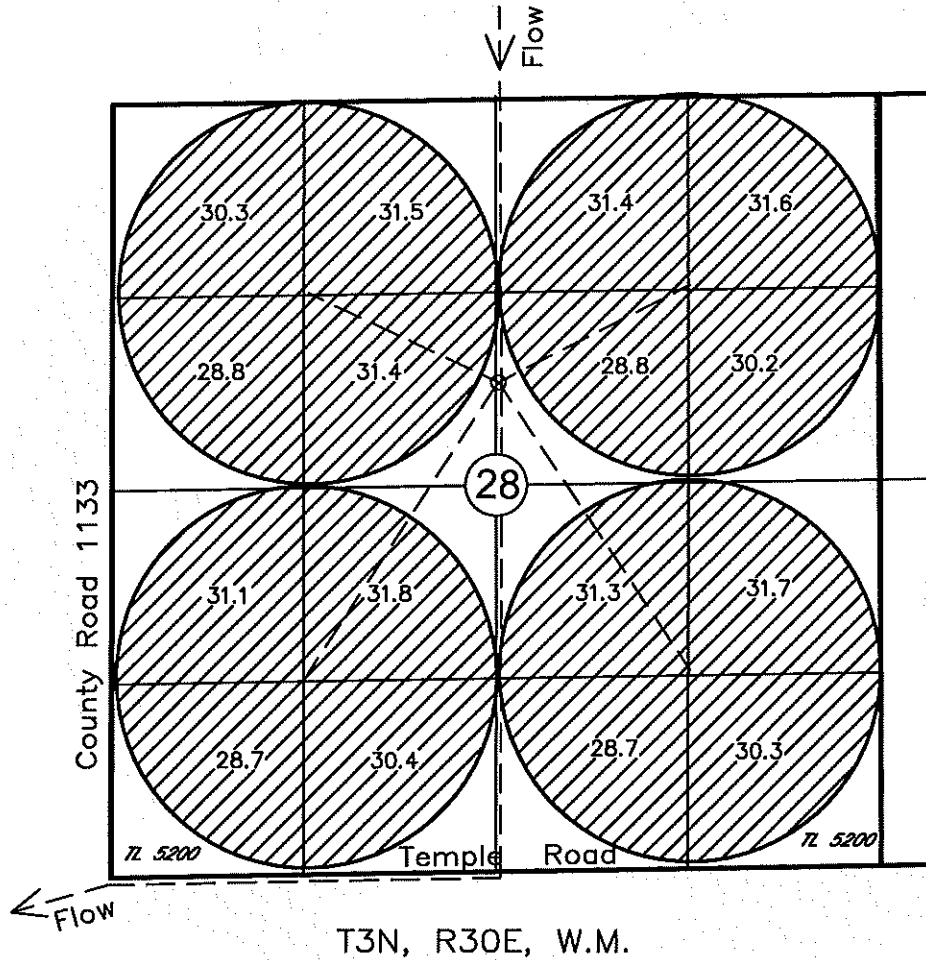
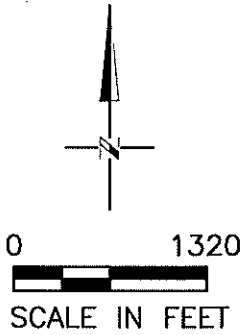

LEGEND

 PLACE OF USE  
 (488.0 ACRES)

NOTE: FOR LOCATION OF POINTS  
 OF DIVERSION REFER TO SHEET 1

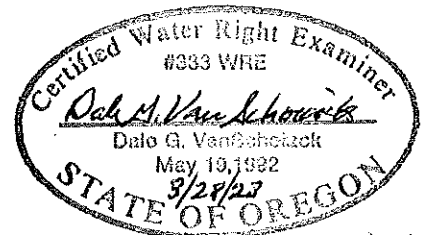

*Renews 6/30/24*

NOTE:  
 THE PURPOSE OF THIS MAP IS TO IDENTIFY THE APPROXIMATE LOCATION  
 OF THE WATER RIGHT. IT IS NOT INTENDED TO PROVIDE INFORMATION  
 RELATIVE TO THE LOCATION OF PROPERTY OWNERSHIP BOUNDARY LINES.

DGV Consulting, PLLC  
 PHONE (509) 627-8717  
 dalevconsulting@gmail.com  
 Date: Jan 29, 2023

14212

TRANSFER APPLICATION MAP FOR A PORTION OF CERTIFICATE 87111  
 IN THE NAME OF STANFIELD HUTTERIAN BRETHREN  
 T3N, R29E & R30E, W.M., UMATILLA COUNTY

SHEET 4 OF 4

"TO MAP" for a portion of Cert 87111

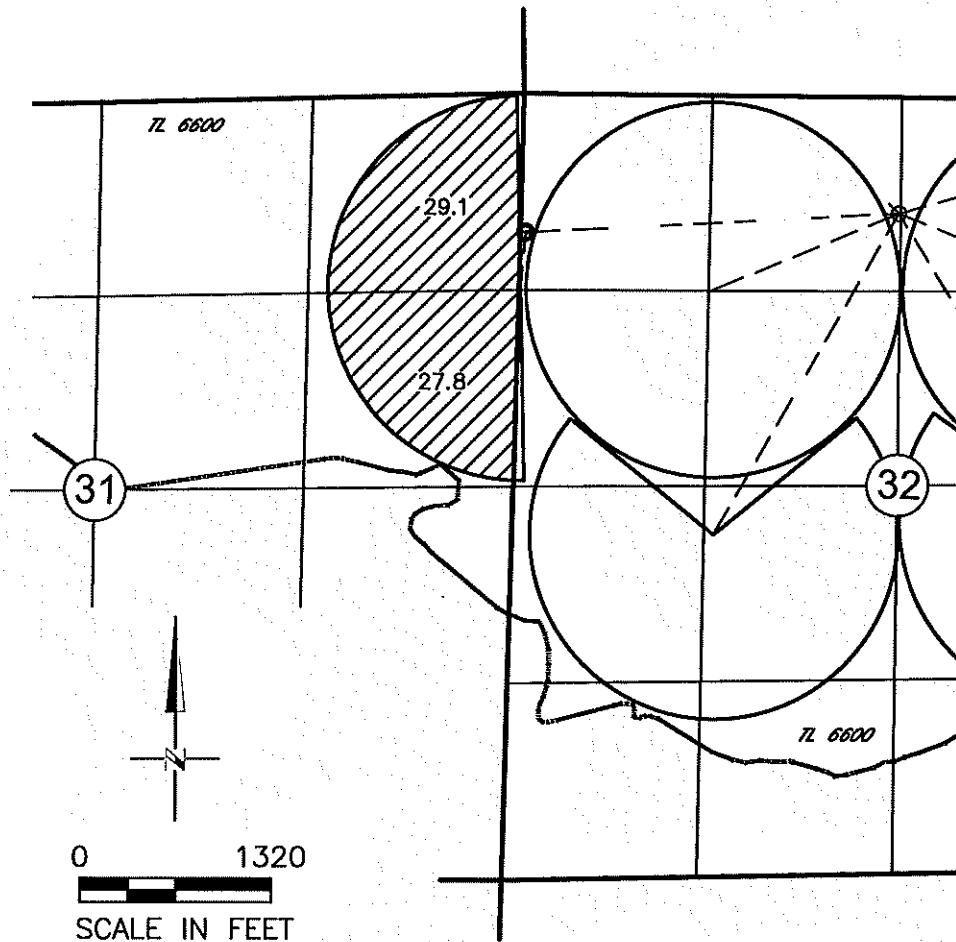

T3N, R30E, W.M.

LEGEND

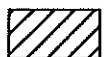
 PLACE OF USE  
 (56.9 ACRES)

NOTE: FOR LOCATION OF POINTS  
 OF DIVERSION REFER TO SHEET 1

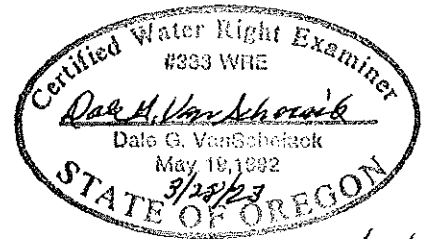

*Revised 6/30/22*

NOTE:  
 THE PURPOSE OF THIS MAP IS TO IDENTIFY THE APPROXIMATE LOCATION  
 OF THE WATER RIGHT. IT IS NOT INTENDED TO PROVIDE INFORMATION  
 RELATIVE TO THE LOCATION OF PROPERTY OWNERSHIP BOUNDARY LINES.

DGV Consulting, PLLC  
 PHONE (509) 627-8717  
 dalevconsulting@gmail.com  
 Date: Jan 29, 2023

14212



Columbia River  
McNary Pool

POINTS OF DIVERSION  
HUTTERITE RIVER PUMP STA. AND  
EAST IMPROVEMENT RIVER PUMP STA.  
REFER TO SHT 1 OF 4

OVERALL LAYOUT FOR MAP FOR  
TRANSFER APPLICATION  
FOR A PORTION OF CERTIFICATE 87111  
IN THE NAME OF  
STATFIELD HUTTERIAN BRETHERN

RECEIVED

APR 07 2023

OWRD

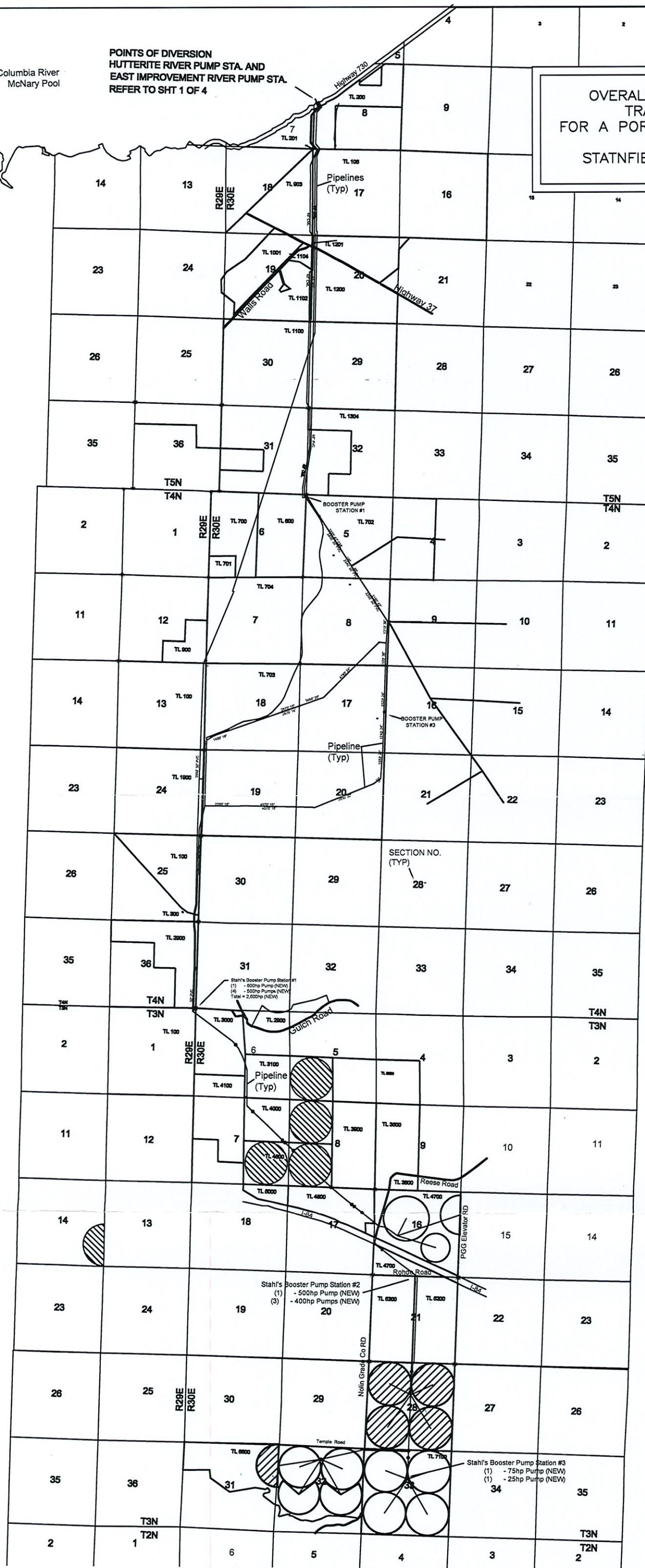

0 6000  
SCALE IN FEET

**LEGEND**



FROM LANDS  
REFER TO  
SHT 1 OF 4  
AND  
SHT 2 OF 4



TO LANDS  
REFER TO  
SHT 3 OF 4  
AND  
SHT 4 OF 4



14219

EXHIBIT TO ACCOMPANY CONSENT BY DEEDED LANDOWNER  
FOR  
CONSENT TO TRANSFER A PORTION OF CERTIFICATE 87111  
IN THE NAME OF STANFIELD HUTTERIAN BRETHAREN  
T3N, R30E, W.M., UMATILLA COUNTY

Tax Lot 4000  
Ownership:  
Matilda LLC and  
Joseph Ramos

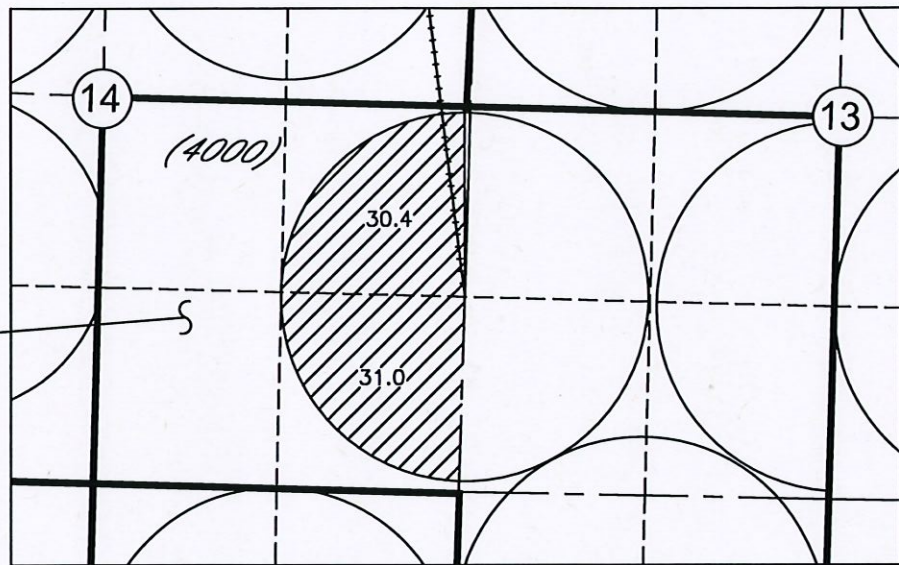

T3N, R29E, W.M.

**LEGEND**



WATER RIGHT  
ACRES BEING  
TRANSFERRED  
TAX LOT 4000  
61.4 ACRES



0 1320

SCALE IN FEET

**RECEIVED**

APR 07 2023

**OWRD**

NOTE:  
THE PURPOSE OF THIS MAP IS TO IDENTIFY THE APPROXIMATE LOCATION  
OF THE WATER RIGHT. IT IS NOT INTENDED TO PROVIDE INFORMATION  
RELATIVE TO THE LOCATION OF PROPERTY OWNERSHIP BOUNDARY LINES.

DGV Consulting, PLLC  
PHONE (509) 627-8717  
dalevconsulting@gmail.com  
Date: Jan 31, 2023