

FINAL PROOF MAP
 FOR
 8476
 T-8376 PERMIT G-10135
 WILLOW FARMS, LLC
 T2N, R23E, WM

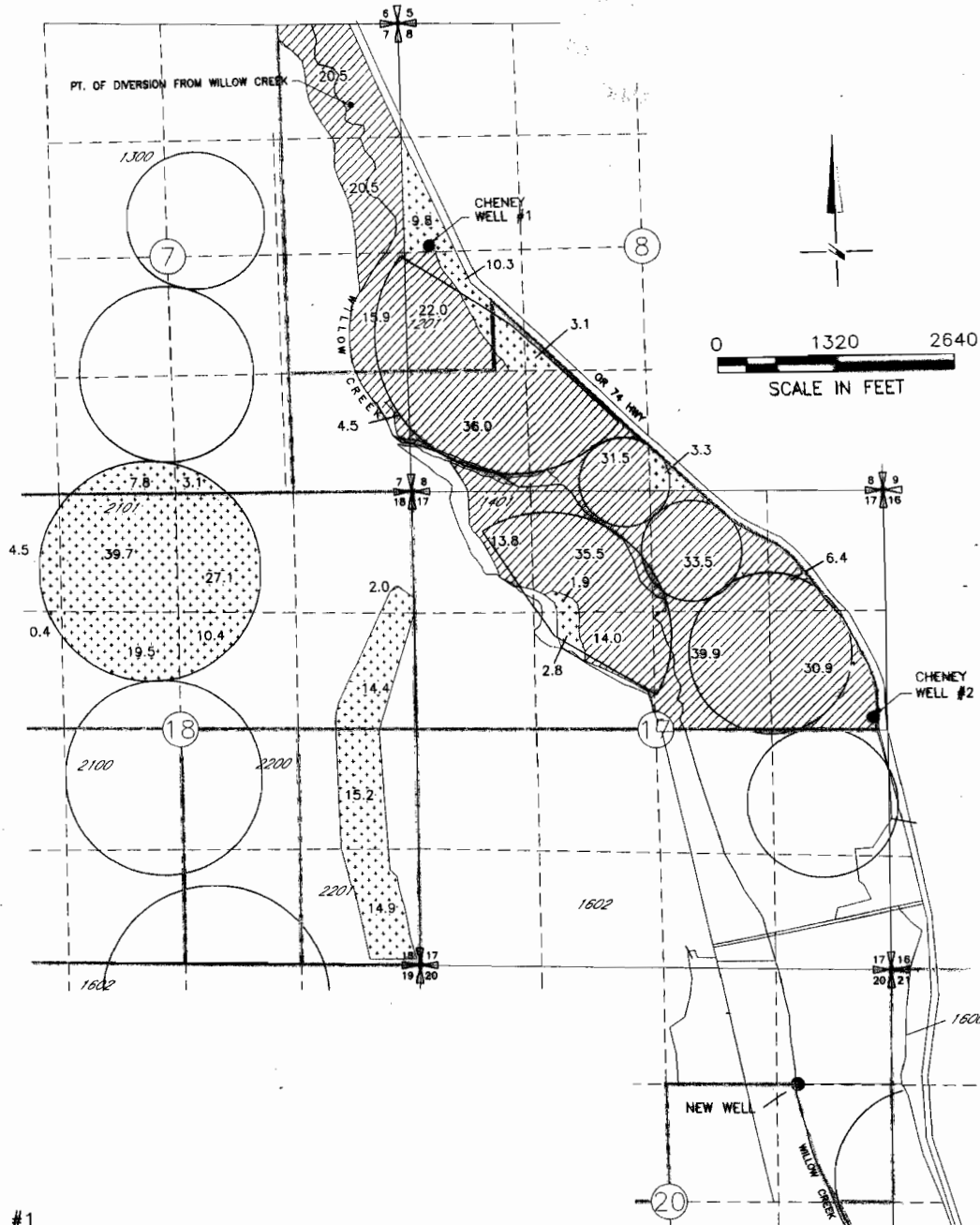

COBU MAP #0186

S/S

CHENEY WELL #1
 POINT OF APPROPRIATION
 LOCATED 2440' S AND 240' E FROM NW CORNER SECTION 8

CHENEY WELL #2
 POINT OF APPROPRIATION
 LOCATED 170' N AND 2370' E FROM CENTER OF SECTION 17

NEW WELL
 POINT OF APPROPRIATION
 LOCATED 1330' N AND 1470' E FROM CENTER OF SECTION 20

RECEIVED
 OCT 21 2005
 WATER RESOURCES DEPT PERMIT G-10135
 SALEM, OREGON

 PRIMARY

 SUPPLEMENTAL



DRAWING: H:\CAD\AG\3522\044\3522304\35221-4FP.dwg
 PRINTED BY: Roger Willard on 10/05/05 08:35 AM

NOTE: THE PURPOSE OF THIS MAP IS TO IDENTIFY THE APPROXIMATE LOCATION OF THE WATER RIGHT. IT IS NOT INTENDED TO PROVIDE INFORMATION RELATIVE TO THE LOCATION OF PROPERTY OWNERSHIP BOUNDARY LINES.

 Consultants, Inc.
 A Tetra Tech Company



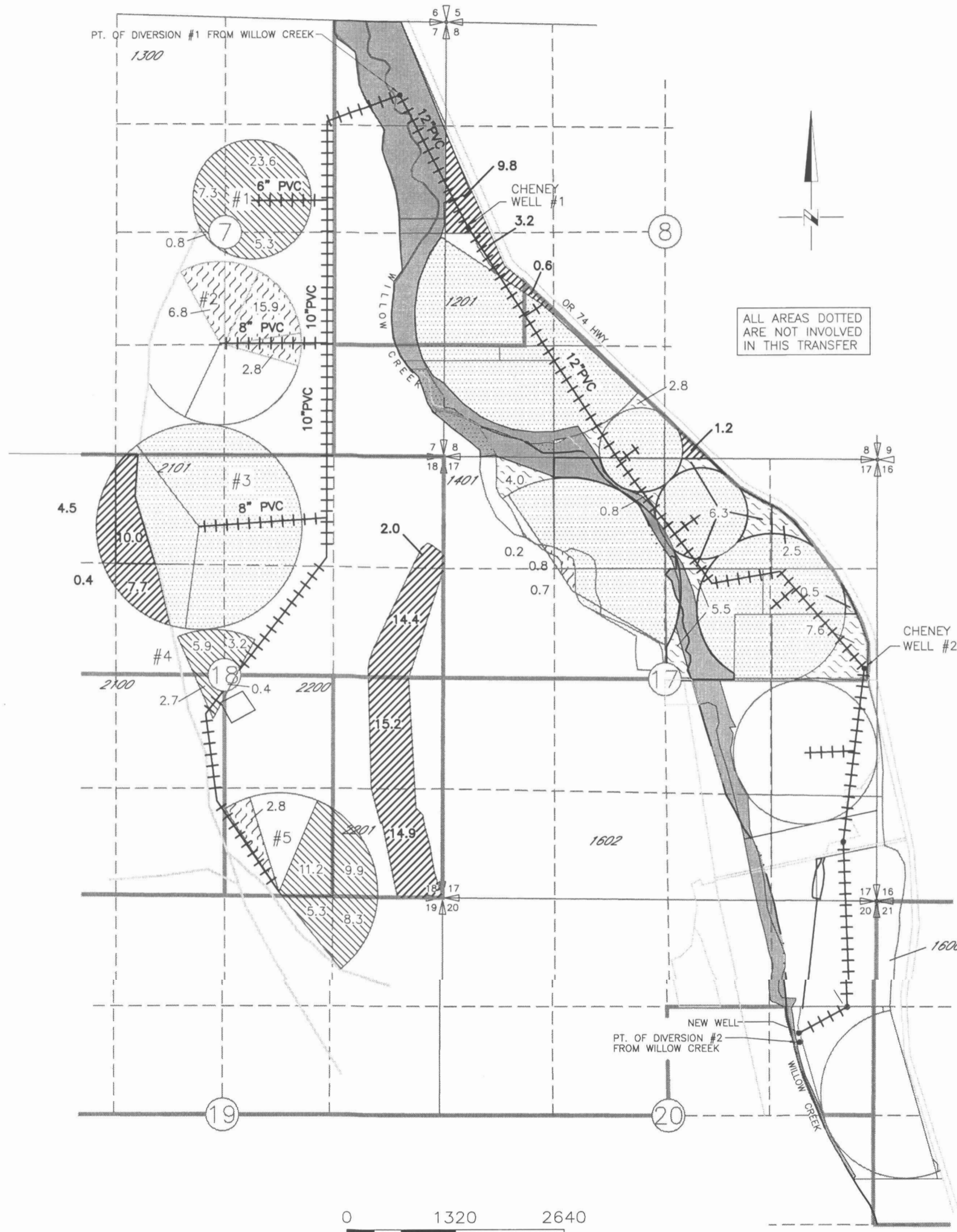



WILLOW FARMS, LLC
 2010 TRANSFER OF CERT 83342
 TOWNSHIP 2 NORTH, RANGE 23 EAST,
 WILLAMETTE MERIDIAN
 MAP 7 OF 8



P.O.A. NEW WELL 1000 FEET NORTH AND 1600 FEET EAST FROM CENTER OF SECTION 20

P.O.A. CHENEY WELL #2 170 FEET NORTH AND 2370 FEET EAST FROM CENTER OF SECTION 17

ALL AREAS DOTTED ARE NOT INVOLVED IN THIS TRANSFER

FROM		TO
	83.9ac PRIMARY PERMIT G-10135 CERT 83342 (CHENEY WELLS #2 AND NEW)	
	30.0ac SUPPLEMENTAL PERMIT G-10135 CERT 83342 (CHENEY WELLS #2 AND NEW)	
	IN STREAM	
	AREA OF THIS CERT NOT INVOLVED IN THIS TRANSFER	



NOTE: THE PURPOSE OF THIS MAP IS TO IDENTIFY THE APPROXIMATE LOCATION OF THE WATER RIGHT. IT IS NOT INTENDED TO PROVIDE INFORMATION RELATIVE TO THE LOCATION OF PROPERTY OWNERSHIP BOUNDARY LINES.

111159



CAL FARMS, MEL
C/O AMBROSE CALCAGNO
TRANSFER APPLICATION MAP
INVOLVING CERTIFICATE 87964
T2N, R23E, W.M., WILLAMETTE MERIDIAN
TO

EXPIRES: 6/30/22

MAP 9-1 (PRIMARY) OF 10

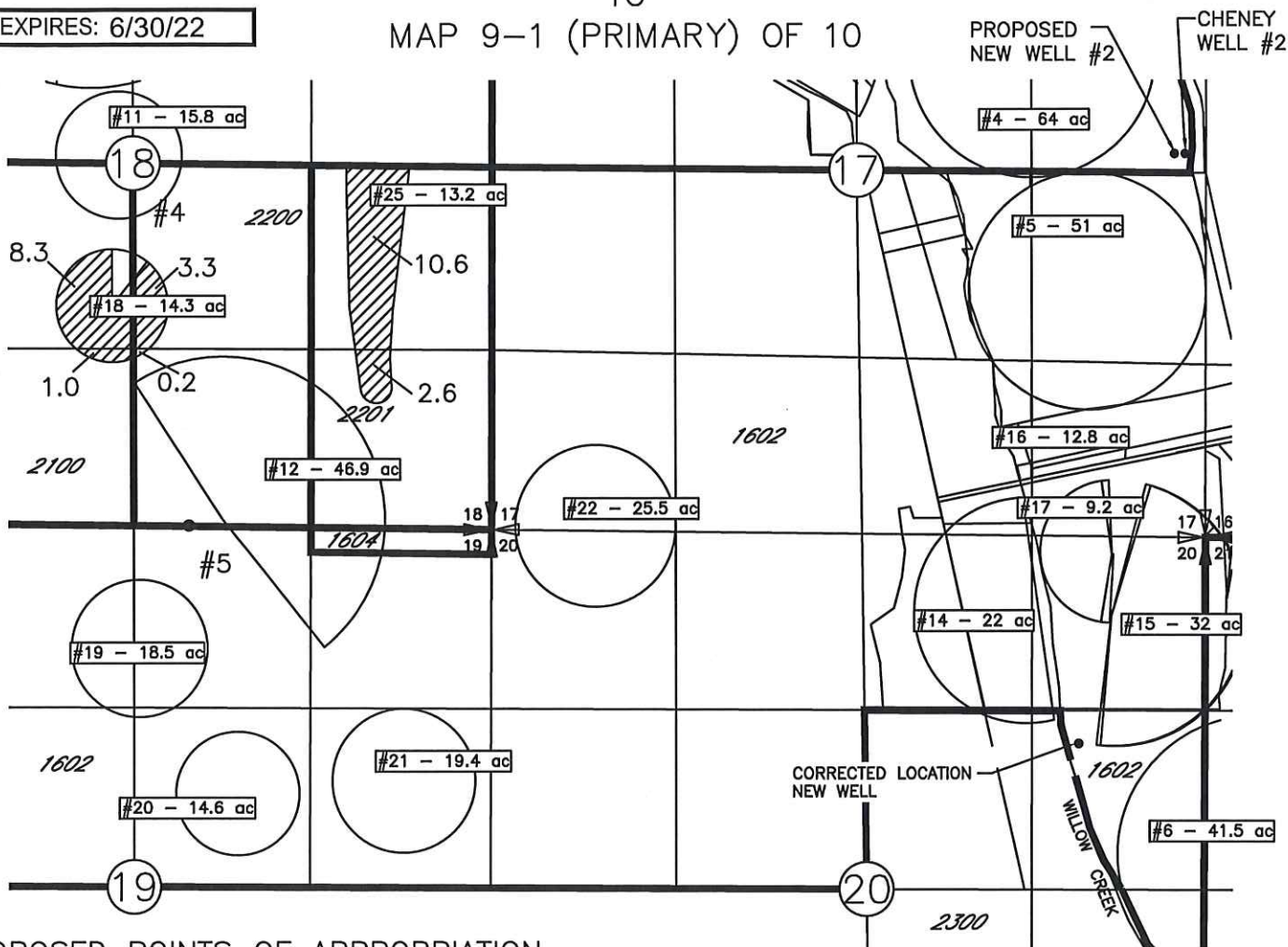

PROPOSED POINTS OF APPROPRIATION

- CORRECTED NEW WELL P.O.A NEW WELL LOCATED 1530 FT S AND 930 FT W FROM NE COR OF SEC 20
- P.O.A. CHENEY WELL #2 170 FT N AND 2370 FT W FROM CENTER 1/4 COR SEC 17
- P.O.A. CHENEY WELL #1 2440 FT S AND 240 FT E FROM NW COR SEC 8
- NEW WELL #2 LOCATED 170 FT N AND 2350 FT E FROM CENTER 1/4 COR OF SEC 17

WELL #1 P.O.A.

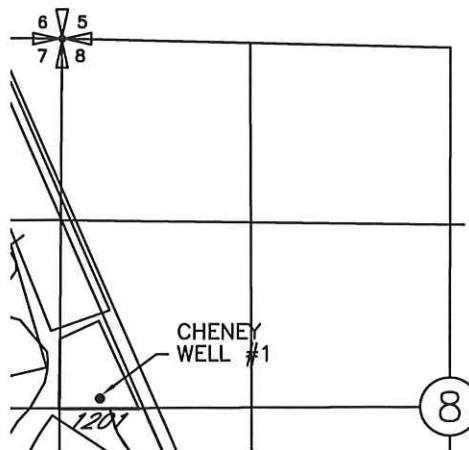

- 26.0ac CERT 87964
- TAX LOT BOUNDARY
- CIRCLE NUMBER AND ACREAGE

NOTE:
THE PURPOSE OF THIS MAP IS TO IDENTIFY THE APPROXIMATE LOCATION OF THE WATER RIGHT. IT IS NOT INTENDED TO PROVIDE INFORMATION RELATIVE TO THE LOCATION OF PROPERTY OWNERSHIP BOUNDARY LINES.

THE PIPE DISTRIBUTION SYSTEM IS BURIED PIPE. LOCATIONS AND SIZES ARE APPROXIMATE. THEY ARE BASED ON FARM MAPS, FIELD OBSERVATIONS AND DESCRIPTIONS PROVIDED BY OPERATIONS PERSONNEL.

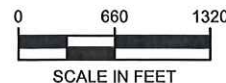

RECEIVED

DEC 09 2021

RECEIVED

NOV 12 2021

OWRD

CAL FARMS, MEL
 C/O AMBROSE CALCAGNO
 TRANSFER APPLICATION MAP
 INVOLVING CERTIFICATE 87964
 T2N, R23E, W.M., WILLAMETTE MERIDIAN
 TO
 MAP 9-2 (SUPPLEMENTAL) OF 10

PROPOSED POINTS OF APPROPRIATION

CORRECTED NEW WELL P.O.A NEW WELL LOCATED 1530 FT S AND 930 FT W FROM NE COR OF SEC 20
 P.O.A. CHENEY WELL #2 170 FT N AND 2370 FT W FROM CENTER 1/4 COR SEC 17
 P.O.A. CHENEY WELL #1 2440 FT S AND 240 FT E FROM NW COR SEC 8
 NEW WELL #2 LOCATED 170 FT N AND 2350 FT E FROM CENTER 1/4 COR OF SEC 17

CORRECTED NEW WELL

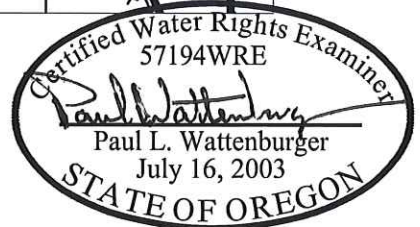
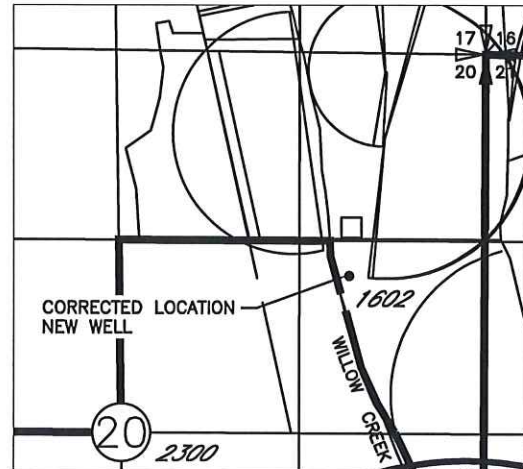

EXPIRES: 6/30/22

PROPOSED NEW WELL #2
 CHENEY WELL #2

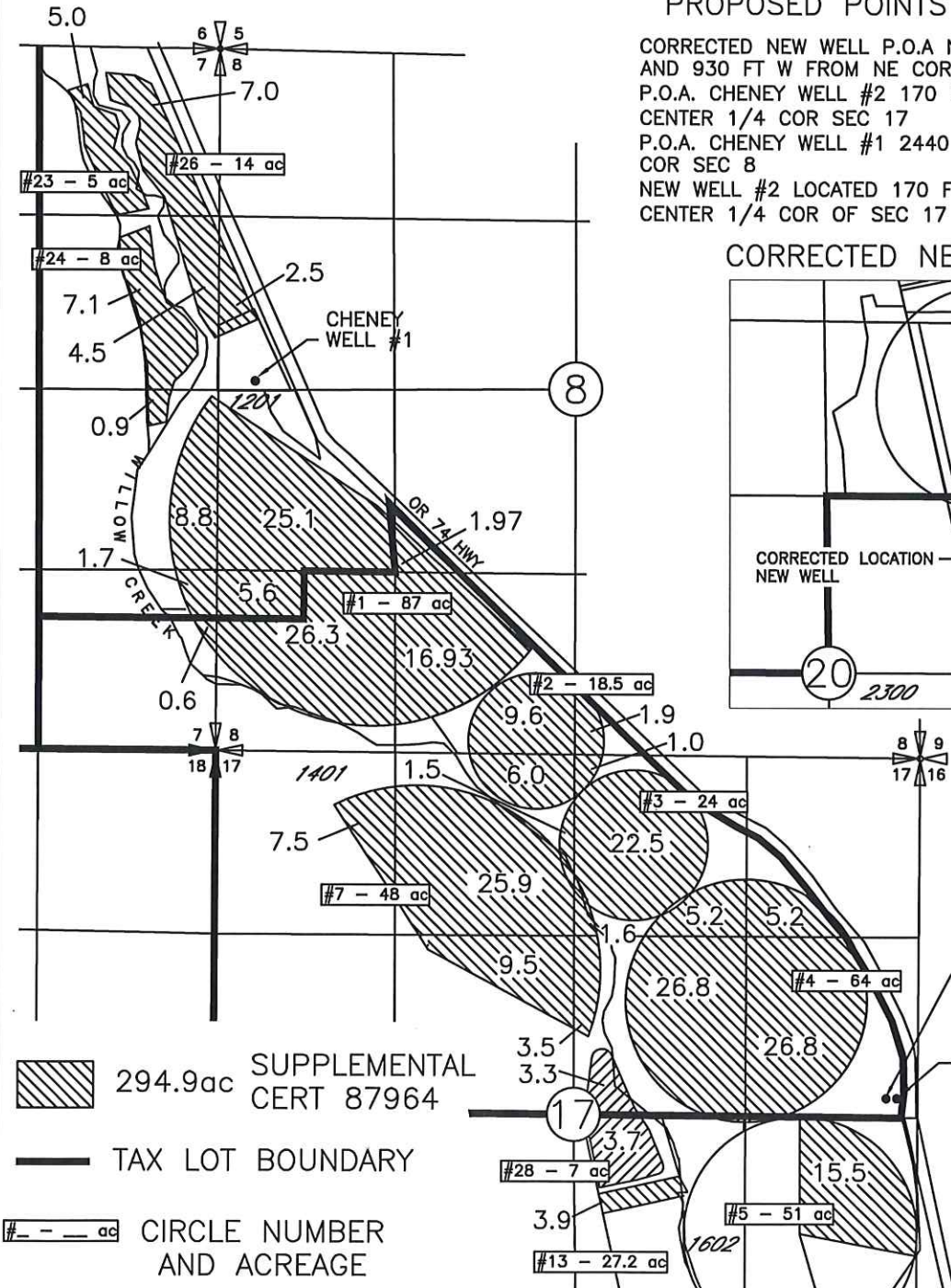

294.9ac SUPPLEMENTAL CERT 87964

TAX LOT BOUNDARY

CIRCLE NUMBER AND ACREAGE

NOTE:
 THE PURPOSE OF THIS MAP IS TO IDENTIFY THE APPROXIMATE LOCATION OF THE WATER RIGHT. IT IS NOT INTENDED TO PROVIDE INFORMATION RELATIVE TO THE LOCATION OF PROPERTY OWNERSHIP BOUNDARY LINES.

THE PIPE DISTRIBUTION SYSTEM IS BURIED PIPE. LOCATIONS AND SIZES ARE APPROXIMATE. THEY ARE BASED ON FARM MAPS, FIELD OBSERVATIONS AND DESCRIPTIONS PROVIDED BY OPERATIONS PERSONNEL.

