

RECEIVED

JUN 27 2022

OWRD

Transfer Application - Certificate 96136 Gross, Justin

Township 11S, Range 3W, W.M.

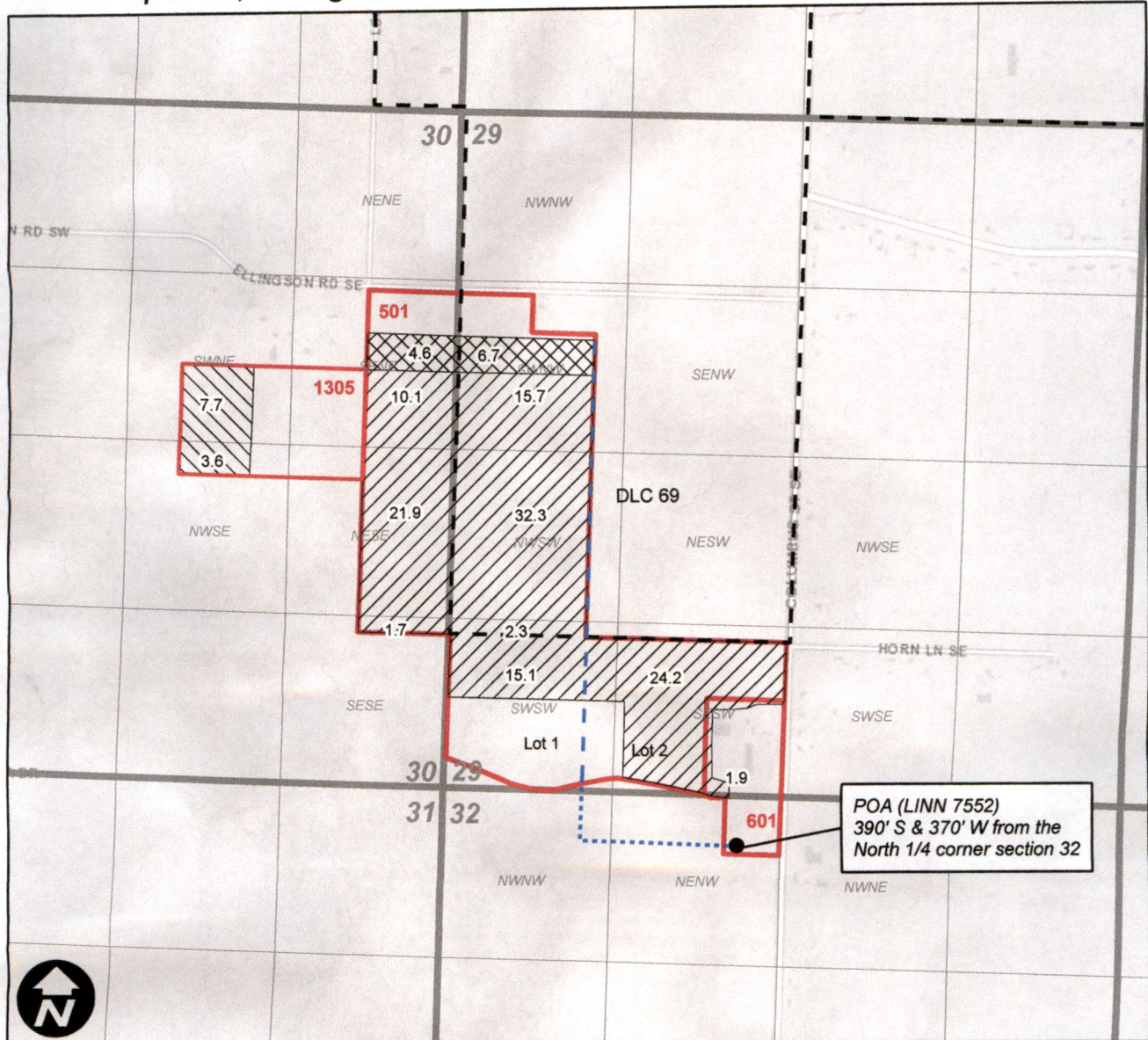

POA (Linn 7552)
390' S & 370' W from the
North 1/4 corner section 32

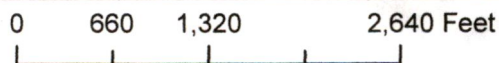

Legend

- - - Mainline Above Ground 6"
- Mainline Buried 6"
- - - DLC
- Taxlots
- ▨ Cert. 96136 From
- ▧ Cert. 96136 To
- ▩ Cert. 96136 No Change



EXPIRES: 12-31-2022

14038

RECEIVED

DEC 06 2019

OWRD

Claim of Beneficial Use T-12672 Gross, Justin

Township 11S, Range 3W, W.M.

1 inch = 1,320 feet



This map is not intended to provide legal dimensions or locations of property ownership lines.

Legend

- FPOU
- Mainline Buried 6"
- Mainline Above Ground 6"
- Treadots
- DLC

WILL MCGILL SURVEYING LLC

15333 Pletzer Rd. SE
 Turner, OR 97392
 503-510-3026
 willmcpil.surveying@gmail.com



EXPIRES: 12/31/2020