

T.5S. R.1E. Sec. 1 and 12, W.M.

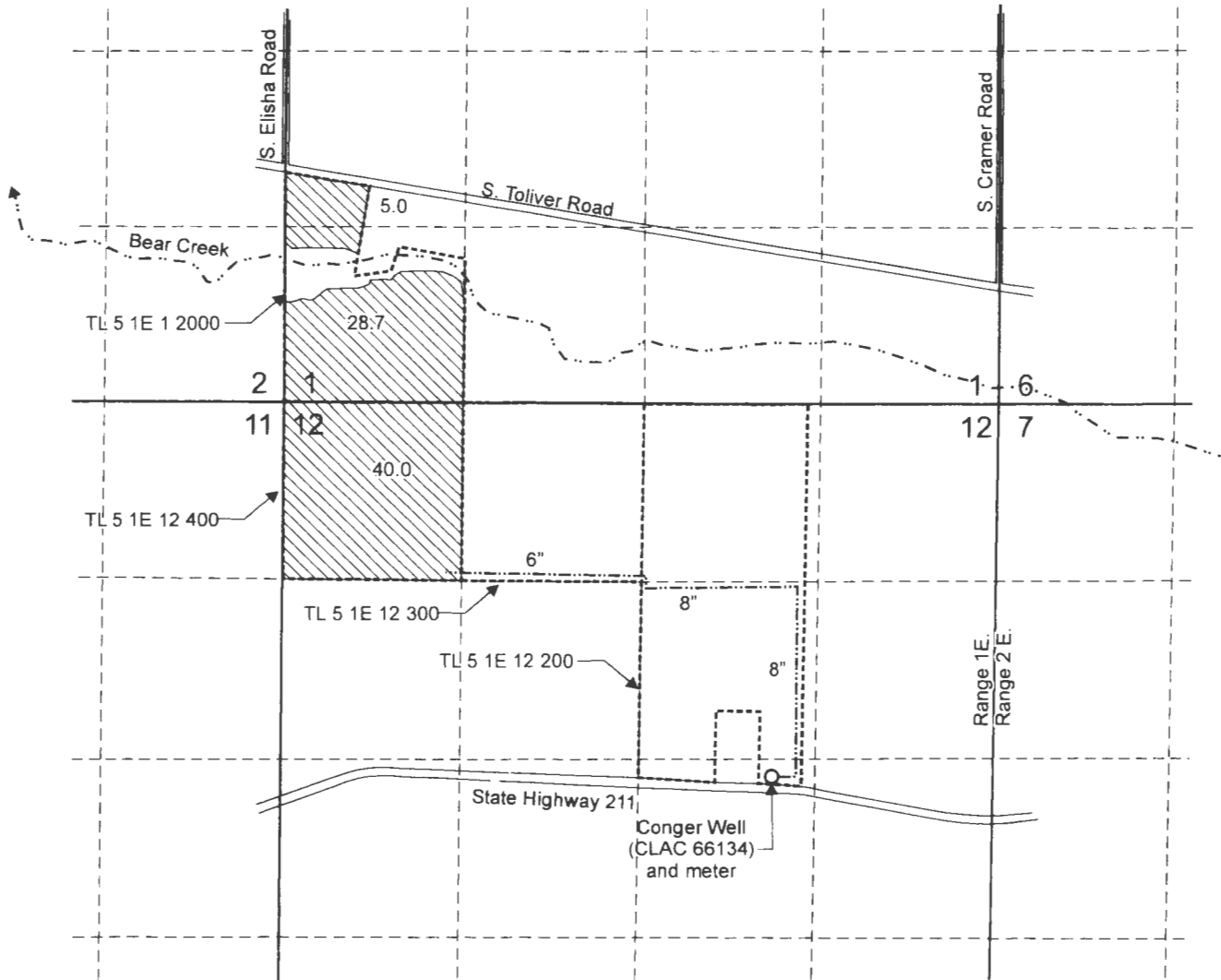

Conger Well (CLAC 66134) is located 2,750 feet south and 1,660 feet west from the NE corner of Section 12.

 Area (73.7 Acres) irrigated under Application G-18411, Permit G-18008.

 Tax lot boundary

 Irrigation mainline

RECEIVED

JAN 24 2022

OWRD



EXPIRES: June 30, 2023

Scale: 1" = 1,320'



0 1,320 Feet

This map was prepared for the purpose of identifying the location of a water right only and is not intended to provide legal dimensions or location of property ownership lines.



Claim of Beneficial Use Map
Application G-18411, Permit G-18008

Pacific Hydro-Geology Inc.

CMS Land, LLC
T.5S. R.1E. Sec. 1 and 12, W.M.

01/2022