

CLAIM OF BENEFICIAL USE MAP FOR CONSERVED WATER CW-58
 IN THE NAME OF HALE FARMS LLC
 T3N, R29 AND 30E, WM, UMATILLA COUNTY
 SHEET 1 OF 3

Map of RR for CW 58
 Certificate 87111 RR-Correcting

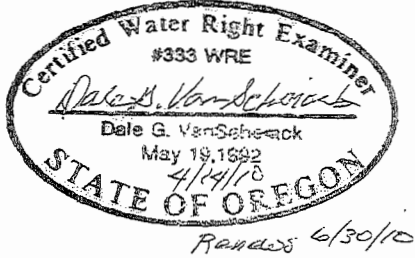

LOCATION OF WELLS

NOTE: THESE WELLS ARE POINTS OF APPROPRIATION FOR OTHER WATER RIGHTS ASSOCIATED WITH THE LAND BEING CLAIMED UNDER THIS COBU. THEY ARE NOT POINTS OF APPROPRIATION FOR THIS COBU.

- WELL 1 4340'N & 1830'W FROM S1/4 COR, SEC 7 T3N, R30E, W.M.
- WELL 2 2010'N & 1330'E FROM SW COR, SEC 6 T3N, R30E, W.M.
- WELL 3 1420'S & 40'E FROM W1/4 COR, SEC 7 T3N, R30E, W.M.
- WELL 4 180'N & 260'W FROM E1/4 COR, SEC 2 T3N, R29E, W.M.
- WELL 5 60'N & 590'W FROM SE COR, SEC 11 T3N, R29E, W.M.
- WELL 6 132'N & 2190'W FROM E1/4 COR, SEC 11 T3N, R29E, W.M.
- WELL 7 1010'S & 40'E FROM NW COR, SEC 12 T3N, R29E, W.M.
- WELL 8 1350'S & 50'W FROM NE COR NW 1/4 NW 1/4 SEC 14 T3N, R29E, W.M.
- SEIBEL WELL 380'N AND 3120'W FROM THE SE CORNER OF SEC 9 T3N, R29E, W.M.
- COPPINGER WELL 1 20'N & 1490'W FROM E1/4 COR, SEC 24 T3N, R29E, W.M.
- COPPINGER WELL 3 3960'N & 1320'W FROM SE COR, SEC 23 T3N, R29E, W.M.

NOTE: THERE IS A FLOW METER LOCATED AT THE WELL UNLESS THE WELL IS OUT OF SERVICE.

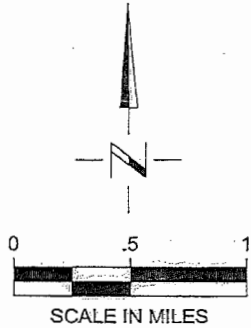

COLUMBIA RIVER DIVERSION POINT
 LOCATED 2910ft NORTH AND 120ft
 EAST FROM THE SW CORNER
 SECTION 8, T5N, R30E, W.M.

HUTTERITE FARM MAIN PIPE
 APPROX. 4.5 MILES TO MAIN
 BOOSTER PUMPING STATION

HUTTERITE FARM RIVER PUMPING
 STATION - NOTE: FLOW METER IS
 LOCATED AT THE MAIN BOOSTER
 PUMPING STATION

HUTTERITE FARM MAIN BOOSTER
 PUMPING STATION AND LOCATION
 OF FLOW METER

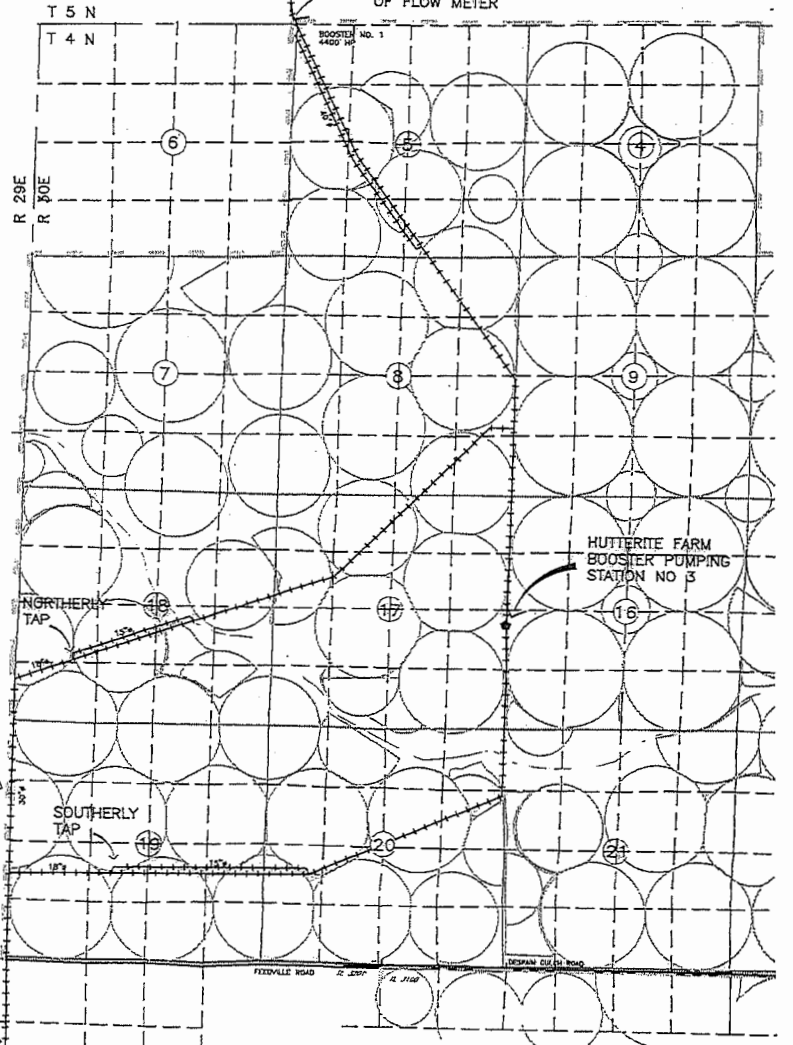

SEE SHEET 3 OF 3
 FOR IRRIGATED AREA

SEE SHEET 2 OF 3
 FOR IRRIGATED AREA

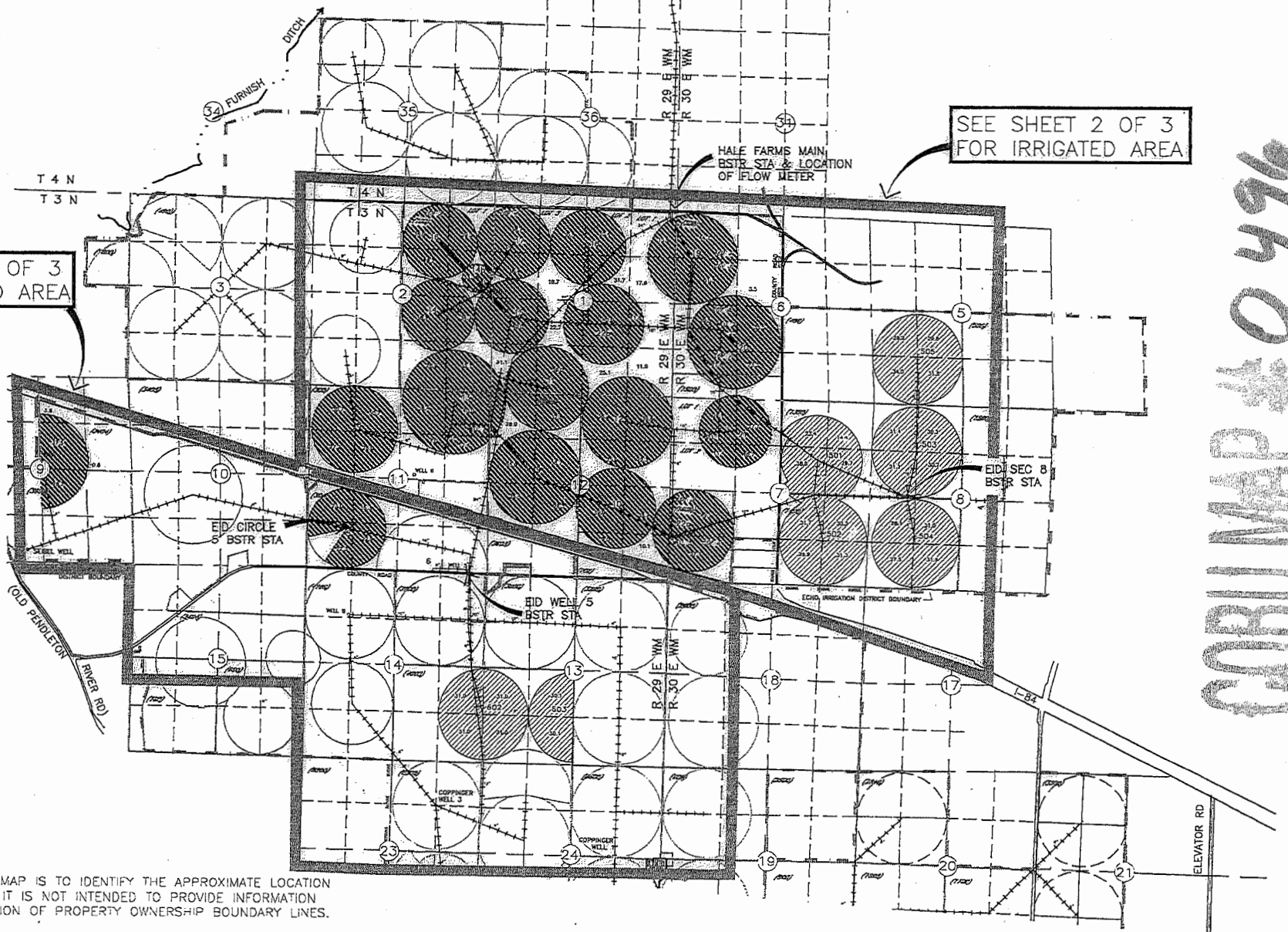

NOTE:
 THE PURPOSE OF THIS MAP IS TO IDENTIFY THE APPROXIMATE LOCATION
 OF THE WATER RIGHT. IT IS NOT INTENDED TO PROVIDE INFORMATION
 RELATIVE TO THE LOCATION OF PROPERTY OWNERSHIP BOUNDARY LINES.

COBU MAP # 0496

CLAIM OF BENEFICIAL USE MAP FOR CONSERVED WATER CW-58 IN THE NAME OF HALE FARMS LLC

T3N, R29 AND 30E, WM, UMATILLA COUNTY

SHEET 2 OF 3

Cert 87111 RR-CR map from CW-58

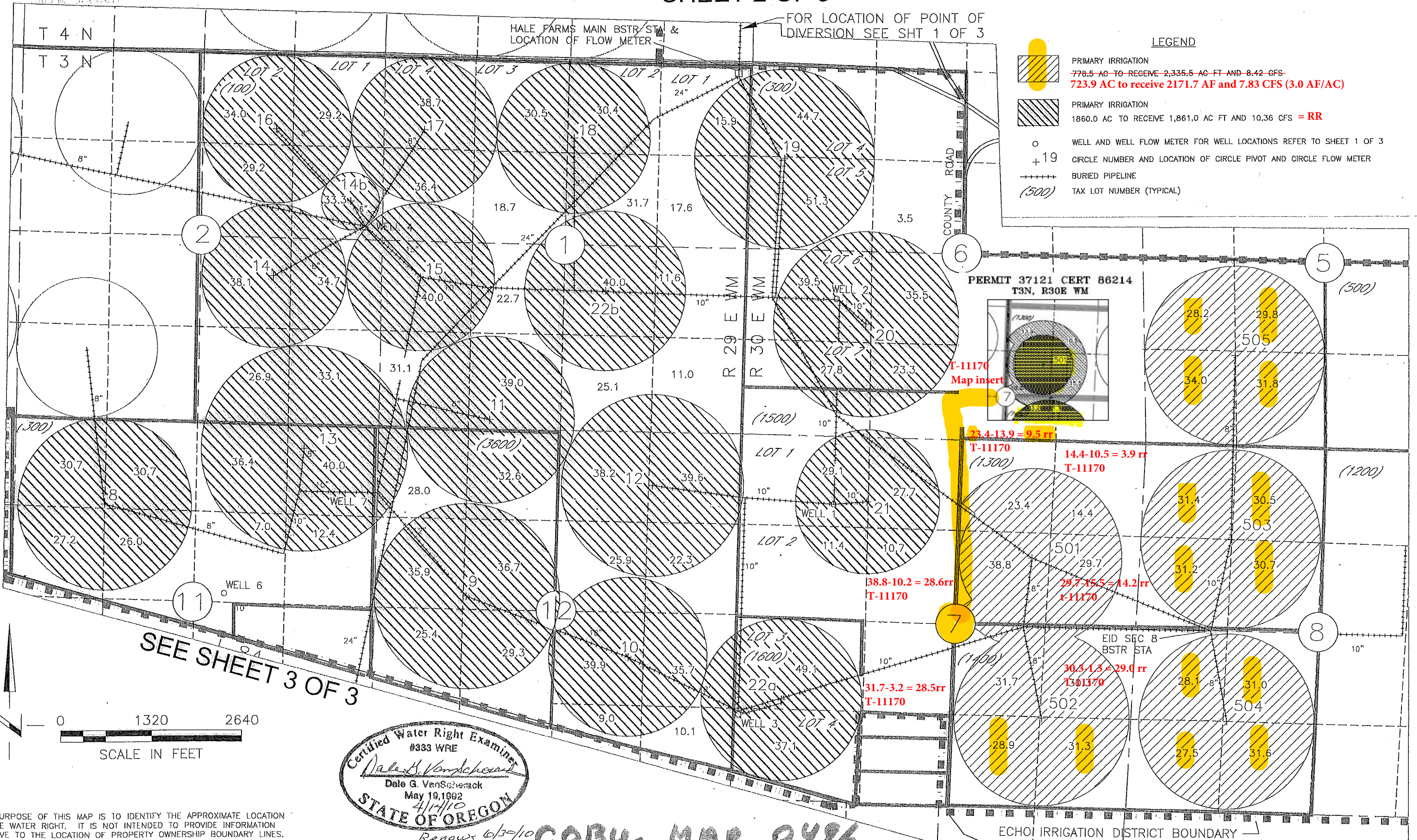

NOTE:
THE PURPOSE OF THIS MAP IS TO IDENTIFY THE APPROXIMATE LOCATION OF THE WATER RIGHT. IT IS NOT INTENDED TO PROVIDE INFORMATION RELATIVE TO THE LOCATION OF PROPERTY OWNERSHIP BOUNDARY LINES.

CLAIM OF BENEFICIAL USE MAP FOR CONSERVED WATER CW-58 IN THE NAME OF HALE FARMS LLC T3N, R29 AND 30E, WM, UMATILLA COUNTY
 SHEET 3 OF 3 **Cert 87111 RR-CR map from CW-58**

SEE SHEET 2 OF 3

FOR LOCATION OF POINT OF DIVERSION SEE SHT 1 OF 3

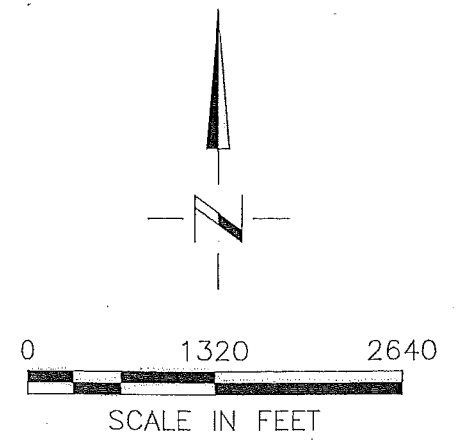
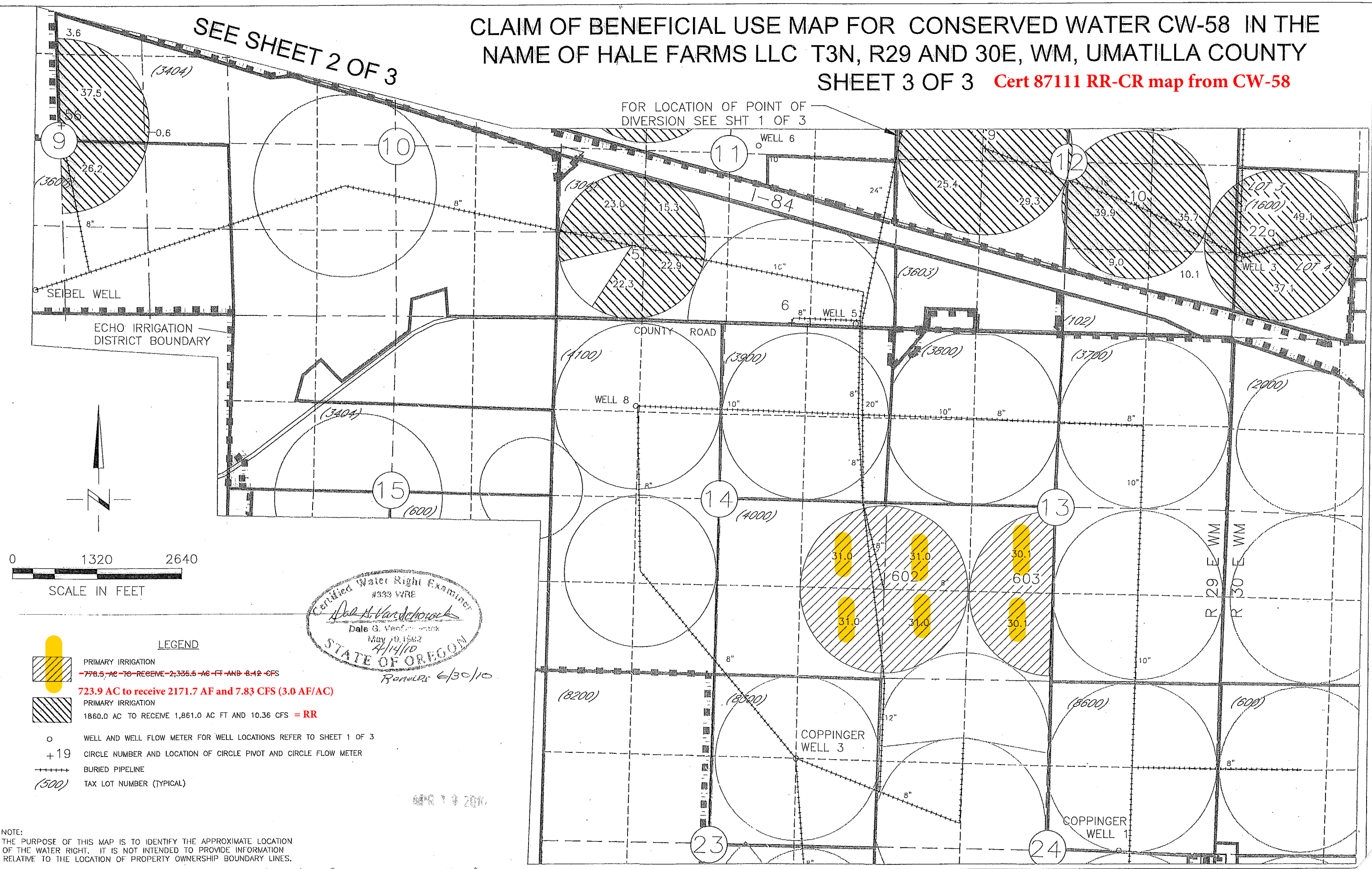

Certified Water Right Examiner
 #333 WRE
Dale G. Vanderhorst
 Dale G. Vanderhorst
 May 10, 1982
 4/14/10
 STATE OF OREGON
 Renewed 6/30/10

- LEGEND**
- PRIMARY IRRIGATION
~~778.5 AC TO RECEIVE 2,335.5 AC FT AND 8.12 CFS~~
723.9 AC TO RECEIVE 2171.7 AF AND 7.83 CFS (3.0 AF/AC)
 - PRIMARY IRRIGATION
 1860.0 AC TO RECEIVE 1,861.0 AC FT AND 10.36 CFS = RR
 - WELL AND WELL FLOW METER FOR WELL LOCATIONS REFER TO SHEET 1 OF 3
 - CIRCLE NUMBER AND LOCATION OF CIRCLE PIVOT AND CIRCLE FLOW METER
 - BURIED PIPELINE
 - TAX LOT NUMBER (TYPICAL)

NOTE:
 THE PURPOSE OF THIS MAP IS TO IDENTIFY THE APPROXIMATE LOCATION OF THE WATER RIGHT. IT IS NOT INTENDED TO PROVIDE INFORMATION RELATIVE TO THE LOCATION OF PROPERTY OWNERSHIP BOUNDARY LINES.

COBUL MAP 0496

TRANSFER APPLICATION MAP(S) FOR CERTs 87773, 87795, & A PORTION OF CERT 91692 IN THE NAME OF STANFIELD HUTTERIAN FARM AND A PORTION OF CERT 87111 IN THE NAME OF HALE FARMS, LLC
 T3N, & T4N, R30E, W.M., UMATILLA COUNTY
 SHEET 6 OF 9

FROM MAP for a portion of Cert 87111

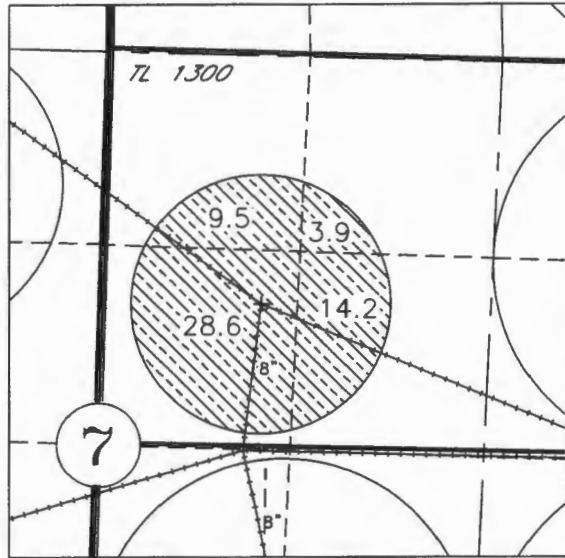
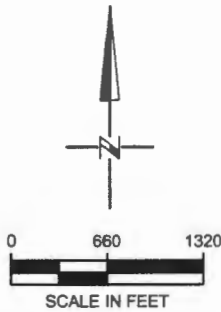

T3N, R30E, W.M.

LEGEND

 FROM ACRES ASSOCIATED WITH CERT 87111 (179.0 ACRES)

NOTE: FOR LOCATION OF POINT OF DIVERSION REFER TO SHEET 1

Certified Water Right Examiner
 #333 WRE
Dale G. VanScheiack
 Dale G. VanScheiack
 May 19, 1992
 10/6/16
 STATE OF OREGON
 Renewal 6/30/18

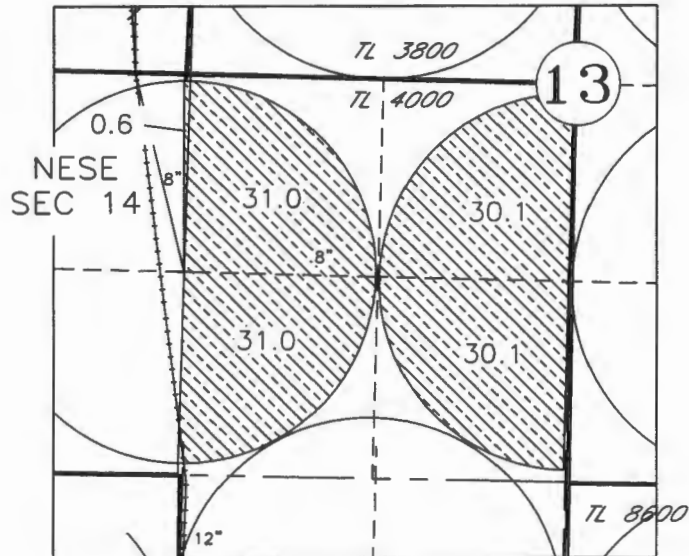

T3N, R29E, W.M.

RECEIVED BY OWRD

NOTE:
 THE PURPOSE OF THIS MAP IS TO IDENTIFY THE APPROXIMATE LOCATION OF THE WATER RIGHT. IT IS NOT INTENDED TO PROVIDE INFORMATION RELATIVE TO THE LOCATION OF PROPERTY OWNERSHIP BOUNDARY LINES.

OCT 31 2016

DGV Consulting, PLLC
 PHONE (509) 627-8717
 dalevconsulting@gmail.com
 Date: Oct 5, 2016

SALEM, OR

T 12516

TRANSFER APPLICATION MAP(S) FOR CERTs 87773, 87795, & A PORTION OF CERT 91692 IN THE NAME OF STANFIELD HUTTERIAN FARM AND A PORTION OF CERT 87111 IN THE NAME OF HALE FARMS, LLC
 T3N, & T4N, R30E, W.M., UMATILLA COUNTY
 SHEET 8 OF 9

TO MAP for Cert 87773 & 87795

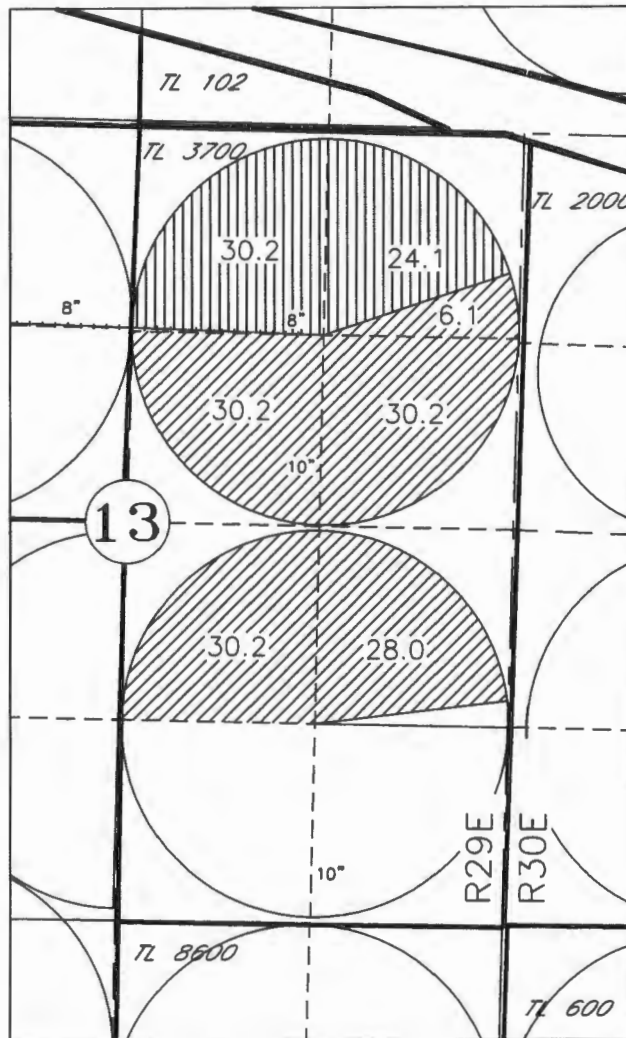
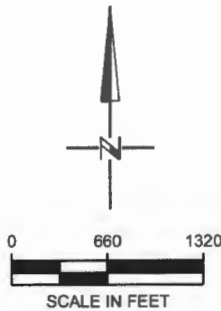

LEGEND



TO ACRES ASSOCIATED WITH CERT 87773 (54.3 ACRES)



TO ACRES ASSOCIATED WITH CERT 87795 (124.7 ACRES)

NOTE: FOR LOCATION OF POINT OF DIVERSION REFER TO SHEET 1

T3N, R29E, W.M.

RECEIVED BY OWRD

OCT 31 2016

SALEM, OR

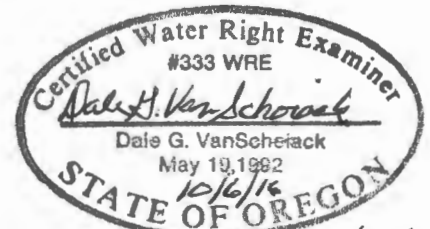

Renew 4/30/18

NOTE: THE PURPOSE OF THIS MAP IS TO IDENTIFY THE APPROXIMATE LOCATION OF THE WATER RIGHT. IT IS NOT INTENDED TO PROVIDE INFORMATION RELATIVE TO THE LOCATION OF PROPERTY OWNERSHIP BOUNDARY LINES.

DGV Consulting, PLLC
 PHONE (509) 627-8717
 dalevconsulting@gmail.com
 Date: Oct 5, 2016

T 12516