

COBU MAP # 1247

CLAIM OF BENEFICIAL USE MAP

TO CHANGE POINTS OF APPROPRIATION AND PLACE OF USE FOR TRANSFER APPLICATION T-12354

SECTIONS 25 & 36, TOWNSHIP 26 SOUTH, RANGE 33 EAST, W.M.
TAX LOTS: 600, 4800, & 4900

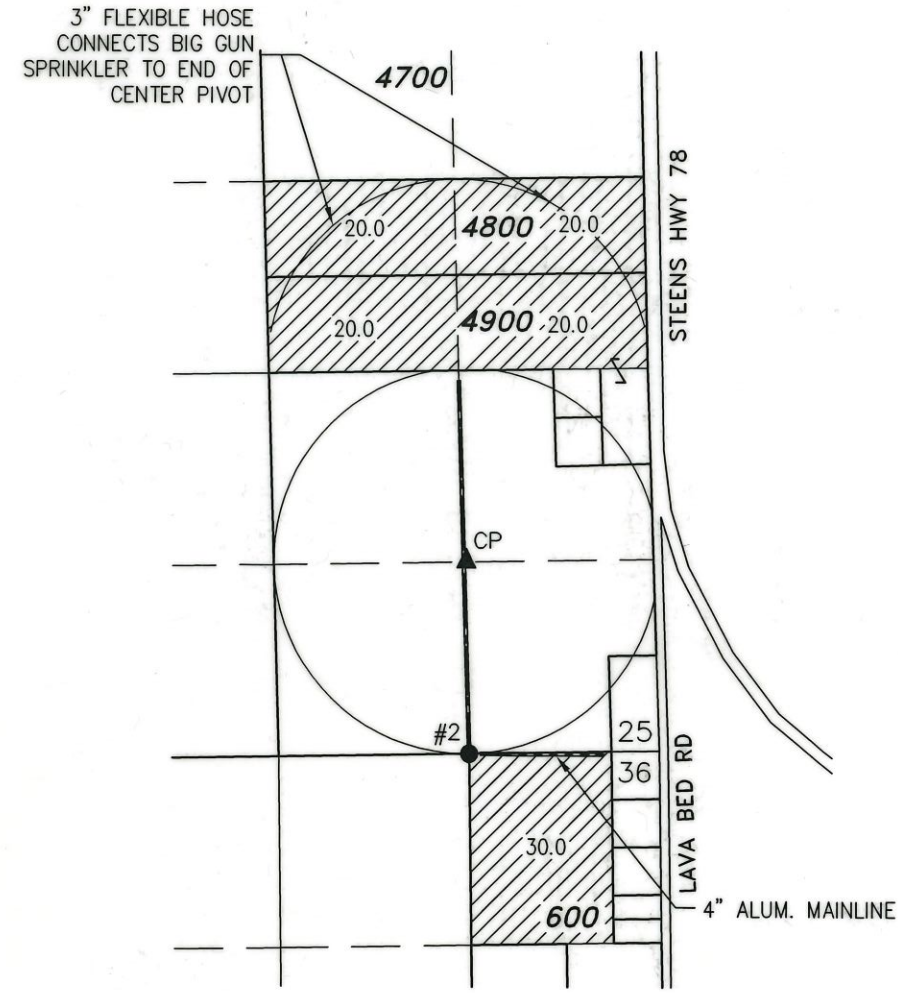

110.0 ACRES 'IR' FROM CERTIFICATE 91150 PER T-12354, AS SHOWN.

- #2 (HARN 51923) LOCATED 30' NORTH & 1320' WEST FROM THE SE CORNER SECTION 25. FLOW METER IS LOCATED 3 FEET SOUTH FROM CP.
- ▲ CENTER PIVOT 'CP' LOCATED 1325' NORTH & 1290' WEST FROM THE SE CORNER SECTION 25.

— BURIED 6 OR 8 INCH STEEL PIPE

THIS MAP IS FOR THE PURPOSE OF LOCATING A WATER RIGHT ONLY AND HAS NO INTENT TO PROVIDE LEGAL DIMENSIONS OR THE LOCATION OF PROPERTY LINES

SECTION 5, TOWNSHIP 27 SOUTH, RANGE 34 EAST, W.M.
TAX LOT: 601

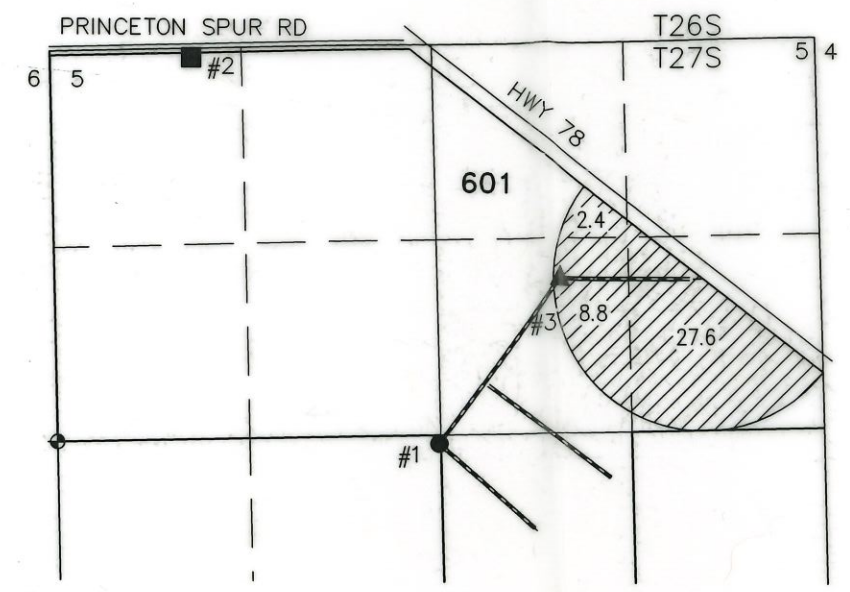

38.8 ACRES 'IR' FROM CERTIFICATE 91150 PER T-12354, AS SHOWN.

- #1 (HARN 1489) LOCATED 2' SOUTH & 2621' EAST FROM THE W 1/4 CORNER SECTION 5. FLOW METER IS LOCATED 4 FEET SOUTH FROM WELL.
- #3 (HARN 52056) LOCATED 1138' NORTH & 3471' EAST FROM THE W 1/4 CORNER SECTION 5. FLOW METER IS LOCATED 3.5 FEET SOUTH FROM WELL.

SECTIONS 6 & 7, TOWNSHIP 26 SOUTH, RANGE 34 EAST, W.M.
TAX LOT: 400

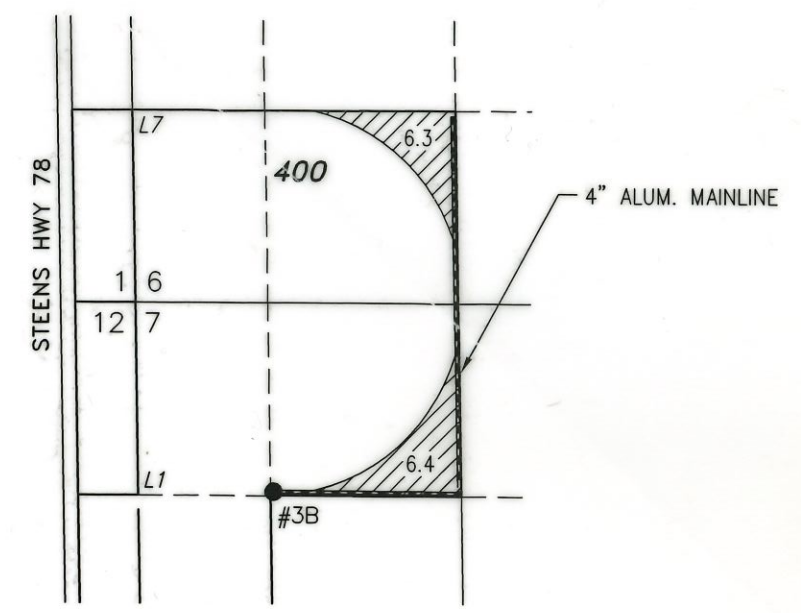

12.7 ACRES 'IR' FROM CERTIFICATE 91150 PER T-12354, AS SHOWN.

- #3B (HARN 1414) LOCATED 1295' SOUTH & 960' EAST FROM THE NW CORNER SECTION 7. FLOW METER IS LOCATED 6 FEET WEST FROM WELL.



RECEIVED
JUL 28 2023
OWRD



RENEWAL DATE: 12/31/2024

<p>PREPARED FOR:</p> <p>JIM AND SUE GILMOUR 30427 STELLMACHER DRIVE ALBANY, OR 97321</p>	<p>PREPARED BY:</p> <p> ALL POINTS ENGINEERING AND SURVEYING, INC. P.O. BOX 767 TERREBONNE, OR 97760 (541) 548-5833 www.APEandS.com</p>
--	---

COBU MAP # 1247

CLAIM OF BENEFICIAL USE MAP

TO CHANGE POINTS OF APPROPRIATION AND PLACE OF USE FOR TRANSFER APPLICATION T-12354

SECTIONS 25 & 36, TOWNSHIP 26 SOUTH, RANGE 34 EAST, W.M.
TAX LOTS: 600, 4800, & 4900

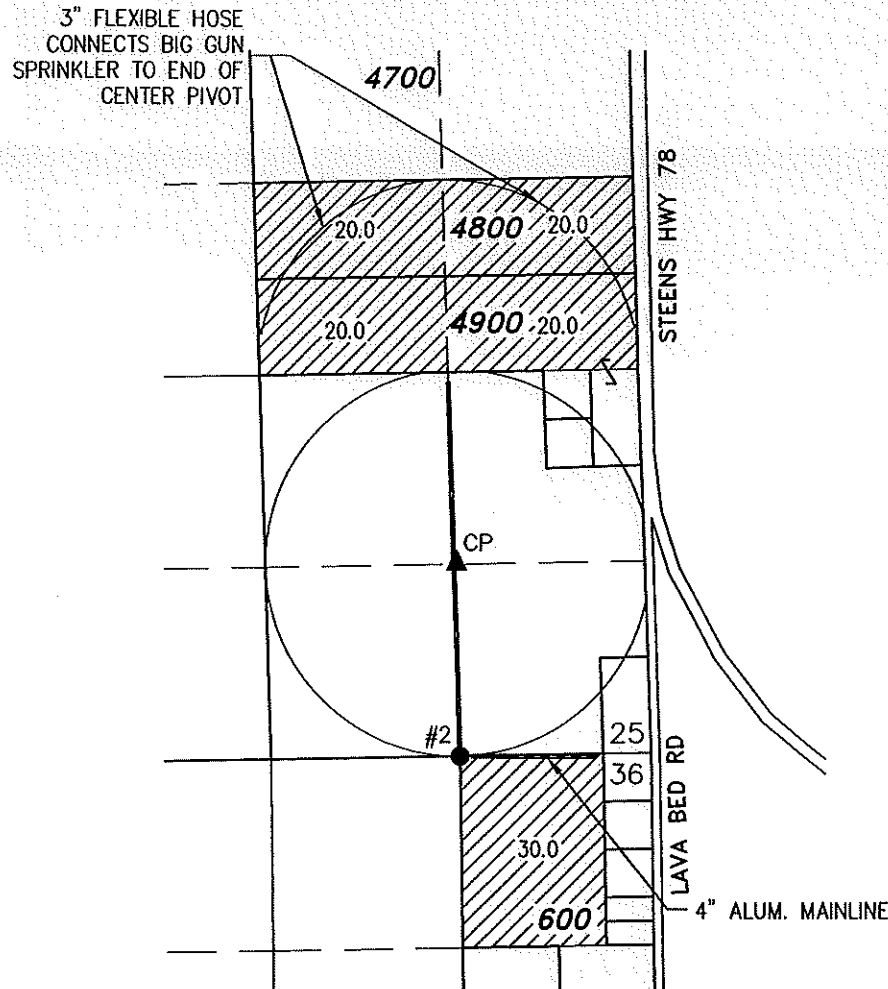

110.0 ACRES 'IR' FROM CERTIFICATE 91150 PER T-12354, AS SHOWN.

- #2 (HARN 51923) LOCATED 30' NORTH & 1320' WEST FROM THE SE CORNER SECTION 25. FLOW METER IS LOCATED 3 FEET SOUTH FROM CP.
- ▲ CENTER PIVOT 'CP' LOCATED 1325' NORTH & 1290' WEST FROM THE SE CORNER SECTION 25.

—————
BURIED 6 OR 8 INCH STEEL PIPE

THIS MAP IS FOR THE PURPOSE OF LOCATING A WATER RIGHT ONLY AND HAS NO INTENT TO PROVIDE LEGAL DIMENSIONS OR THE LOCATION OF PROPERTY LINES

SECTION 5, TOWNSHIP 27 SOUTH, RANGE 34 EAST, W.M.
TAX LOT: 601

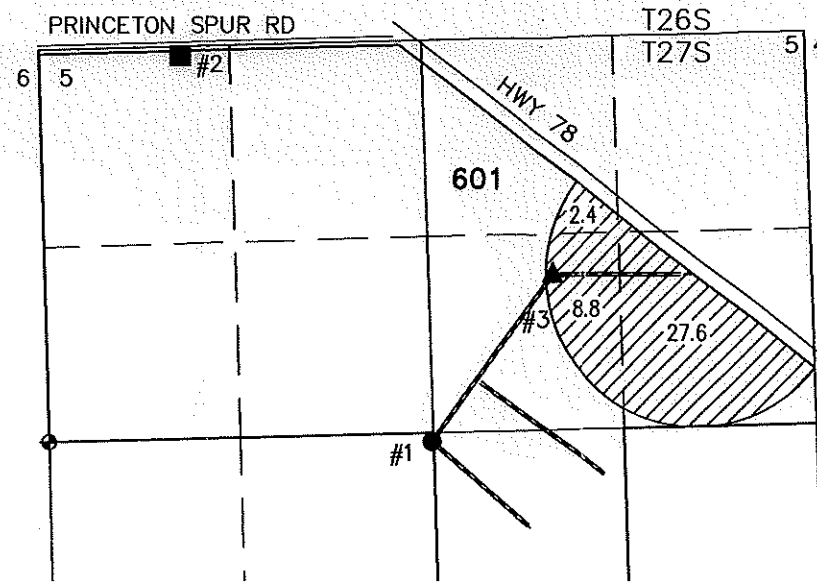

38.8 ACRES 'IR' FROM CERTIFICATE 91150 PER T-12354, AS SHOWN.

- #1 (HARN 1489) LOCATED 2' SOUTH & 2621' EAST FROM THE W 1/4 CORNER SECTION 5. FLOW METER IS LOCATED 4 FEET SOUTH FROM WELL.
- #3 (HARN 52056) LOCATED 1138' NORTH & 3471' EAST FROM THE W 1/4 CORNER SECTION 5. FLOW METER IS LOCATED 3.5 FEET SOUTH FROM WELL.

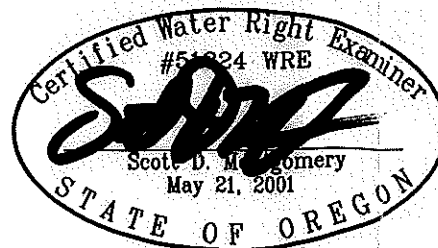

RENEWAL DATE: 12/31/2020

SECTIONS 6 & 7, TOWNSHIP 26 SOUTH, RANGE 34 EAST, W.M.
TAX LOT: 400

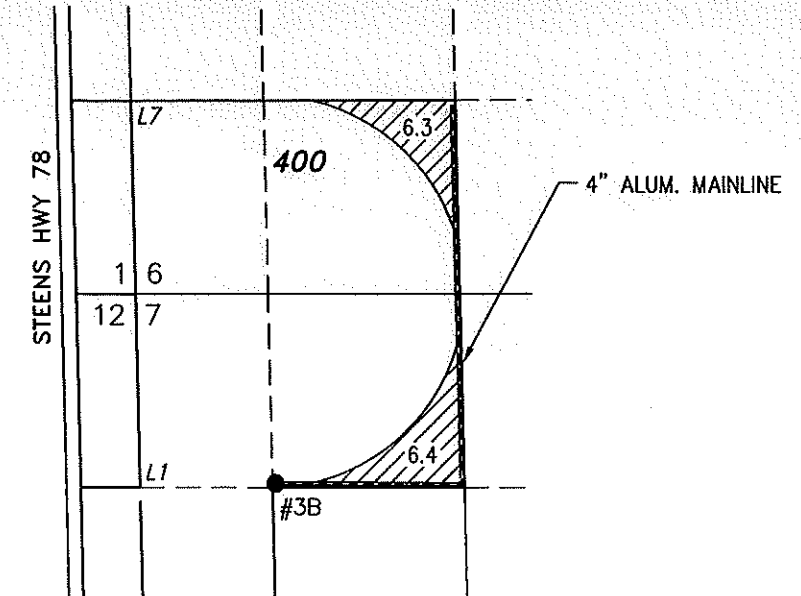

12.7 ACRES 'IR' FROM CERTIFICATE 91150 PER T-12354, AS SHOWN.

- #3B (HARN 1414) LOCATED 1295' SOUTH & 960' EAST FROM THE NW CORNER SECTION 7. FLOW METER IS LOCATED 6 FEET WEST FROM WELL.



RECEIVED

AUG 26 2020

OWRD

PREPARED FOR:

JIM AND SUE GILMOUR
30427 STELLMACHER DRIVE
ALBANY, OR 97321

PREPARED BY:



ALL POINTS ENGINEERING AND SURVEYING, INC.
P.O. BOX 767 TERREBONNE, OR 97760
(541) 548-5833 www.APEandS.com