

T.7S. R.1W. Sec. 16 & 17, W.M.

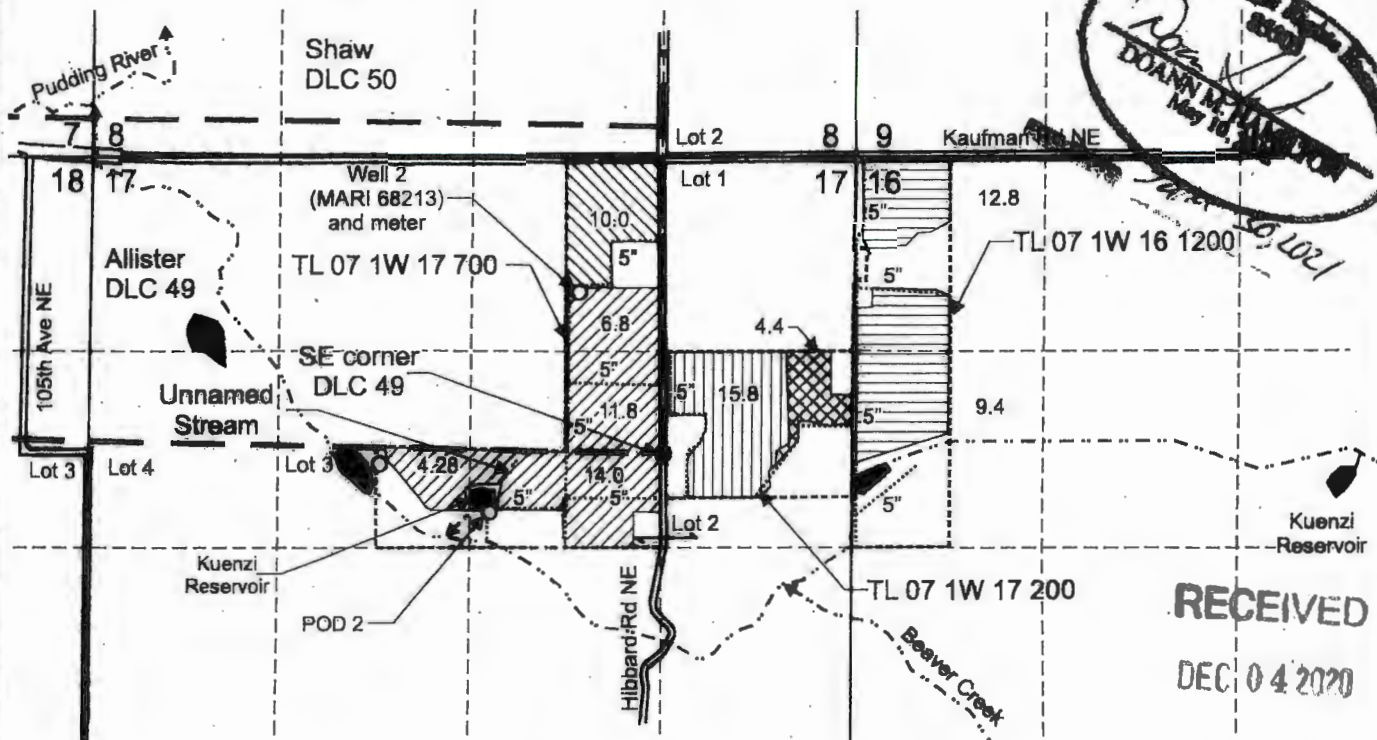

RECEIVED
DEC 04 2020
OWRD

Well 2 (MARI 68213) is located 1,095 feet north and 580 feet west from SE corner, DLC 49.

- Area (10.0 Acres) supplement irrigation, under Application G-18554, Permit G-18093 (primary under Certificate 28253), priority 10-27-58.
- Area (36.88 Acres) supplement irrigation, under Application G-18554, Permit G-18093 (primary under Certificate 20059), priority 7-18-45.
- Area (15.8 Acres) supplemental irrigation, under Application G-18554, Permit G-18093 (primary under Certificate 33094), priority 4-19-61.
- Area (22.2 Acres) supplemental irrigation, under Application G-18554, Permit G-18093 (primary under Certificate 20056), priority 10-25-44.
- Area (4.4 Acres) primary irrigation under Application G-18554, Permit G-18093.

- Tax lot boundary
- — — — — Donation Land Claim boundary
- Water main line, buried and portable

Scale: 1" = 1,320'

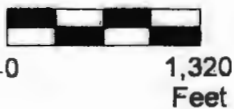

This map was prepared for the purpose of identifying the location of a water right only and is not intended to provide legal dimensions or location of property ownership lines.



Claim of Beneficial Use Map
Application G-18554, Permit G-18093

Bryan and Amy Schurter
T.7S. R.1W. Sec. 16 & 17, W.M.

Pacific Hydro-Geology Inc.

11/2020