

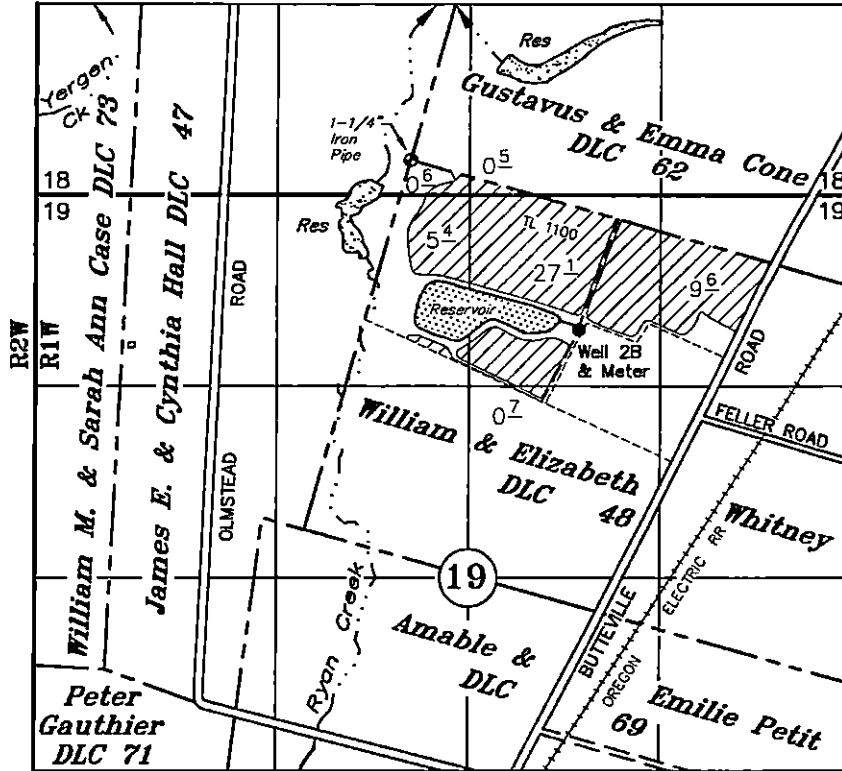

T4S, R1W, WM
MARION COUNTY



TAX LOT:
4 1W 19A 1100

-  43.9 Ac Primary Irrigation
- WELL & METER
- 12"-10"-8"-6" Buried Pipelines
- Tax Lot Line

WELL 2B: 1179' S & 1163' E OF NW COR WHITNEY DLC 48
METER: 1174' S & 1163' E OF NW COR WHITNEY DLC 48

CLAIM OF BENEFICIAL USE

UNDER

Transfer T-11403

Arthur Mary B. Spada-Feller-Nyquist Farm, LLC

JULY 15, 2022
SCALE: 1" = 1320'

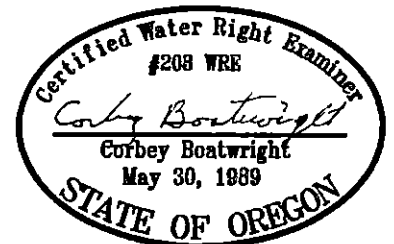

NOTE: This map is for the purpose of identifying the location of water rights and has no intent to dimension or locate property ownership lines.

Renews: December 31, 2023