

T.9S., R.37E., W.M.

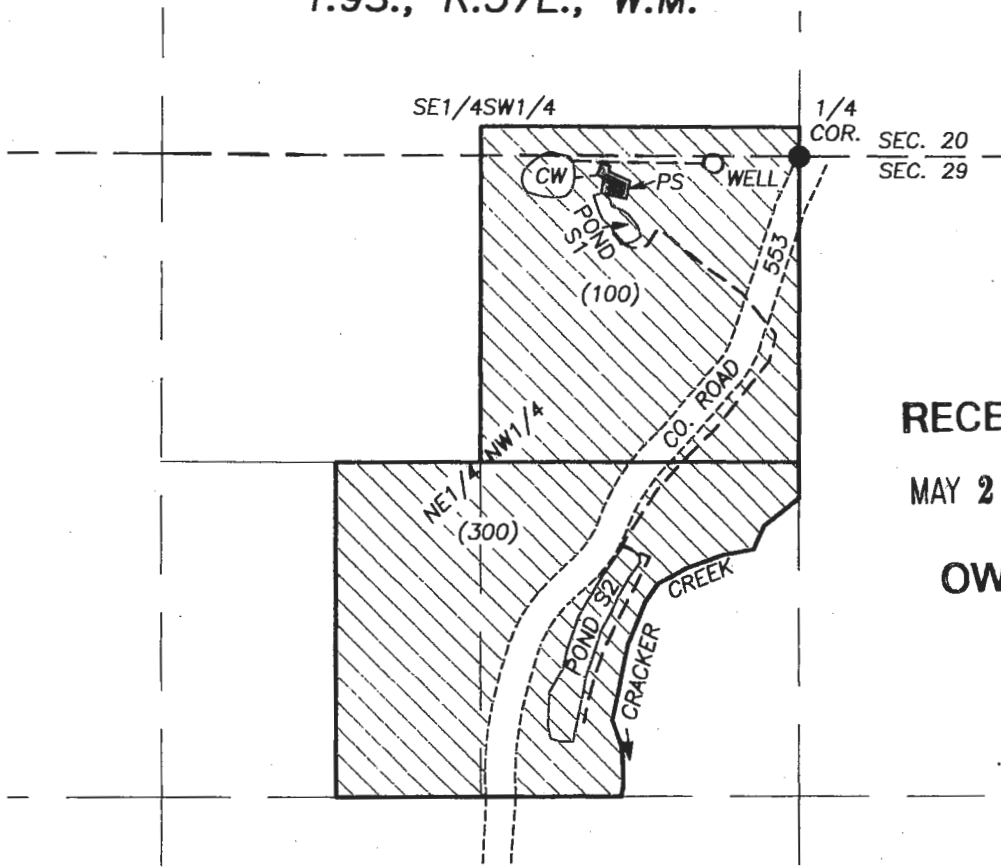

RECEIVED

MAY 29 2018

OWRD

SCALE: 1" = 400'

FINAL PROOF SURVEY
 UNDER
 APPLICATION NO. G-18316
 PERMIT NO. G-17721

IN NAME OF
 PARVAIM MINING, LLC

○ WELL 1 & FLOW METER: 20 FT. SOUTH &
 180 FT. WEST FROM N1/4 CORNER SEC. 29.

 PLACE OF USE

PS PLANT SITE

CW CLEAN WATER POND - BULGE IN SYSTEM

S1 SETTLING POND

--- PIPELINES

() TAX LOT

● FD. MON AT N1/4 COR. SEC. 29

PREPARED BY:

ROBERT D. BAGETT, PLS, CWRE
 217 N. CANYON BLVD.
 JOHN DAY, OREGON 97845
 (541) 575-1251

SURVEY COMPLETED APRIL 9, 2018

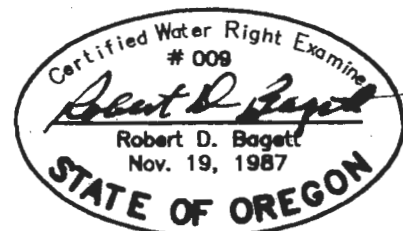

THIS MAP IS NOT INTENDED TO PROVIDE LEGAL DIMENSIONS OR
 LOCATIONS OF PROPERTY OWNERSHIP LINES

RENEWS: 12/31/2019