

T6S R1E, WM

CLACKAMAS COUNTY

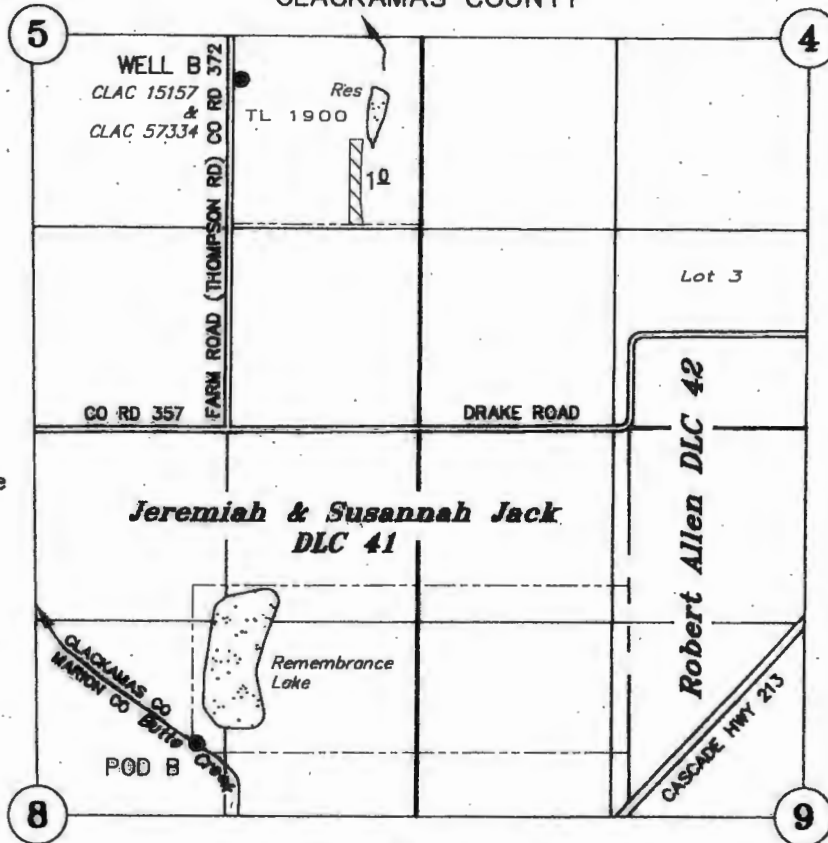

TAX LOT:
6S 1E 5 1900

----- Tax Lot Line

WELL B: 320' S & 1300' W OF E 1/4 COR SEC 5
POD B BUTTE CREEK INTAKE: 2077' S & 1575' W OF NE COR SEC 8
POD B BUTTE CREEK SCREEN: 2070' S & 1582' W OF NE COR SEC 8
POD B BUTTE CREEK METER: 1984' S & 1460' W OF NE COR SEC 8

PERMIT 21806, PRIORITY DATE 9/30/1952, BUTTE CREEK, PRIMARY
PERMIT G-7291, PRIORITY DATE 3/02/1977, A WELL (WELL B), SUPPLEMENTAL

CLAIM OF BENEFICIAL USE

PLACE OF USE ONLY
UNDER

Transfer No. T-10705

IN THE NAME OF

Phyllis Schneider Irrevocable Trust, Victor A. Schneider, Trustee
David A. Schneider Supplemental Needs Trust, Victor A. Schneider, Trustee
Victor A. Schneider Living Trust, Victor A. Schneider, Trustee
Irma F. Schneider Living Trust, Irma F. Schneider, Trustee

August 23, 2018

SCALE: 1" = 1320'

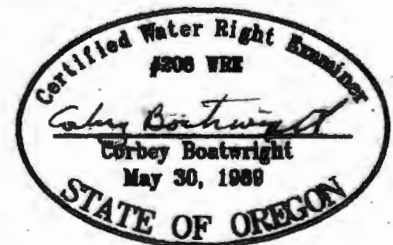

NOTE: This map is not intended to provide legal dimensions or locations of property ownership lines.

RENEWAL DATE: DECEMBER 31, 2021