

RECEIVED

SEP 9 1999

RESOURCES DEPT.
SALEM, OREGON

FINAL PROOF SURVEY MAP IN THE NAME OF LARRY AND CHARLEEN WINTER

SECTION 27, TOWNSHIP 29, SOUTH, RANGE 11 WEST, W.M.

APPLICATION S-80543 PERMIT 52923

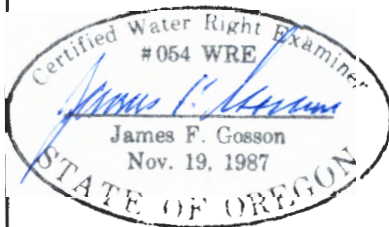
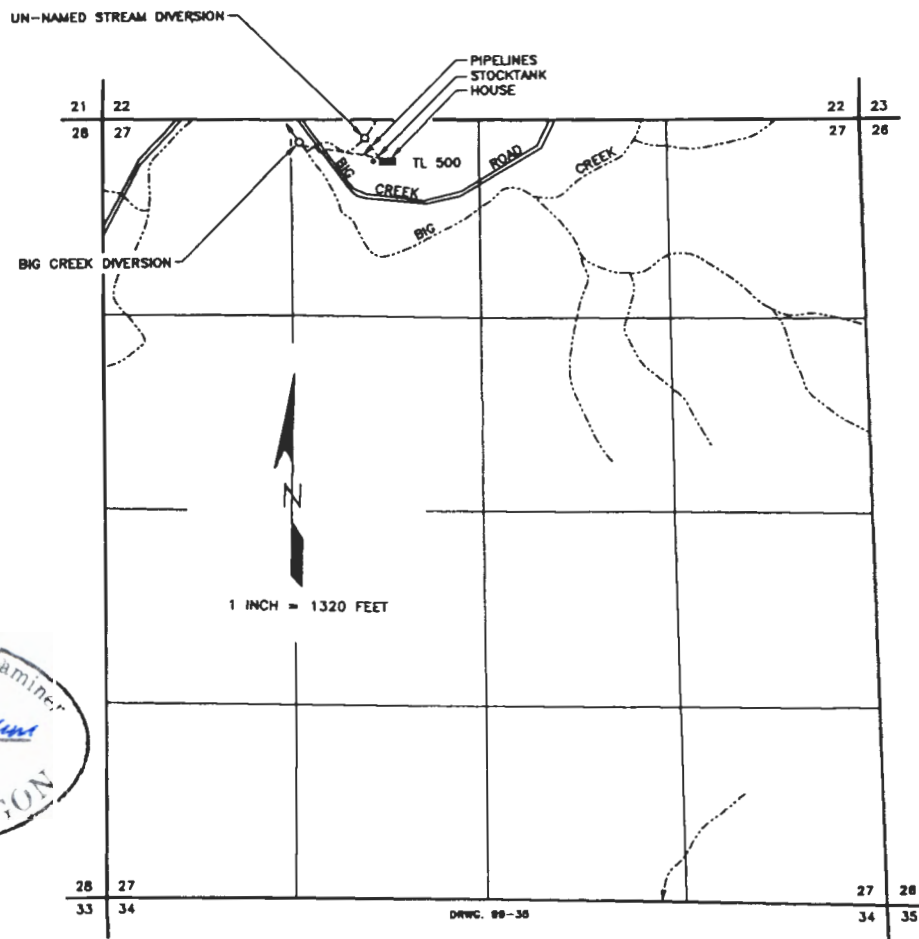

THE POINT OF DIVERSION FROM THE UN-NAMED STREAM IS LOCATED 170 FEET SOUTH AND 1800 FEET EAST. THE POINT OF DIVERSION FROM BIG CREEK IS LOCATED 160 FEET SOUTH AND 1340 FEET EAST; BOTH BEING FROM THE NORTHWEST CORNER OF SECTION 27, BOTH BEING WITHIN THE NE 1/4 NW 1/4 SECTION 27, TOWNSHIP 29 SOUTH, RANGE 11 WEST, W.M., COOS COUNTY.

THE PURPOSE OF THIS MAP IS TO IDENTIFY THE LOCATION OF THE WATER RIGHT. IT IS NOT INTENDED TO PROVIDE INFORMATION RELATIVE TO THE LOCATION OF PROPERTY OWNERSHIP BOUNDARY LINES.