

# T.6S. R.1W. Sec. 22, 23, 26 & 27, W.M.

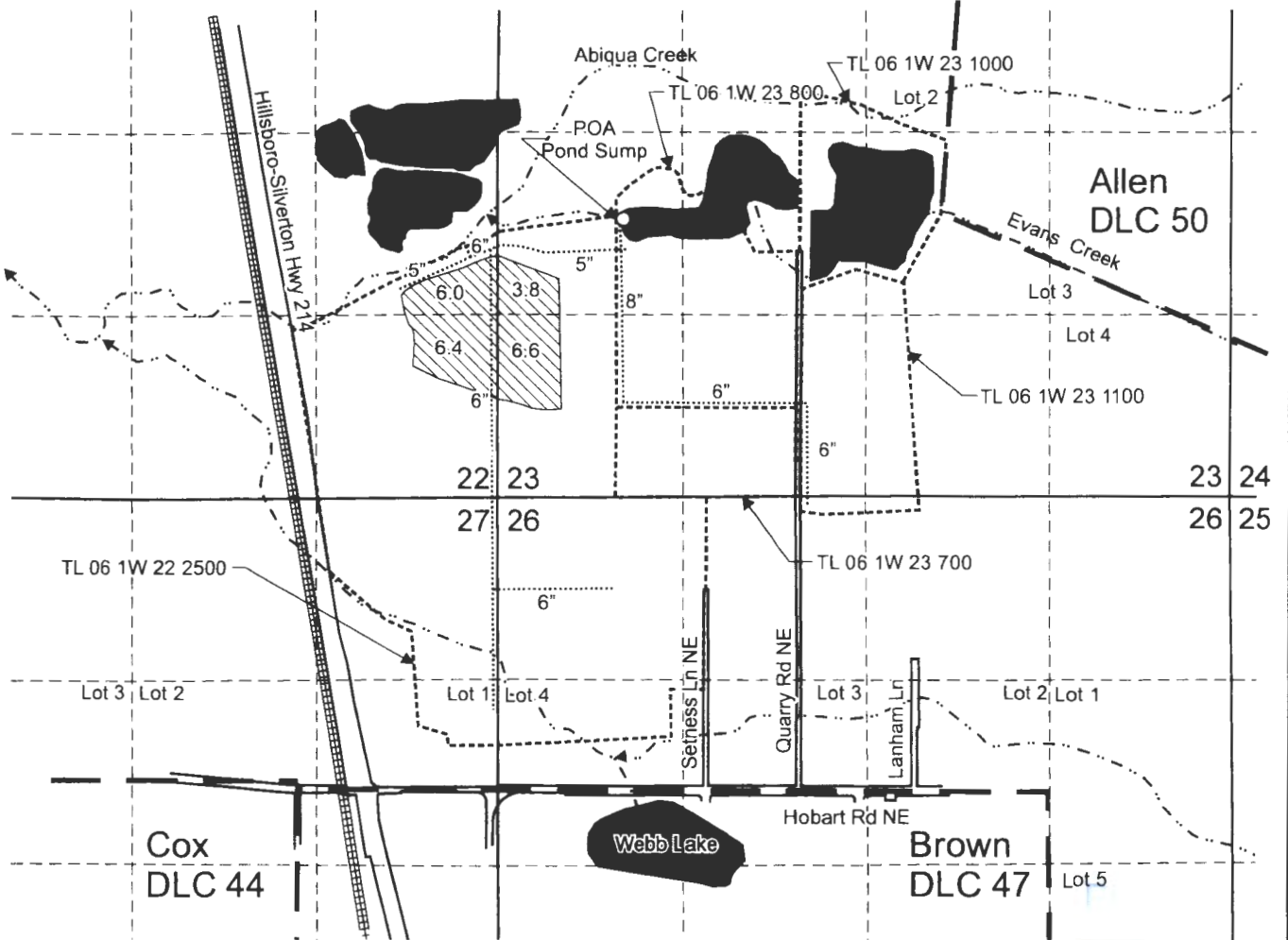

POA Pond Sump is located 2,035 feet north and 900 feet east from the SW corner, Section 23.

 Area (22.8 Acres) irrigated under T-12969, formerly Certificate 20574, priority date 11-28-39.

----- Tax lot boundary

— . — Donation Land Claim boundary

..... Water main line

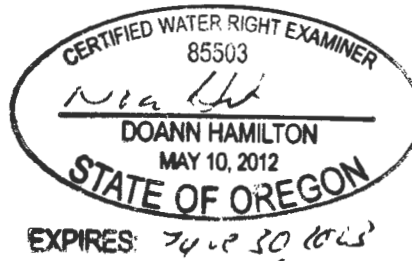

Scale: 1" = 1,320'

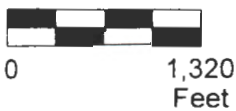

This map was prepared for the purpose of identifying the location of a water right only and is not intended to provide legal dimensions or location of property ownership lines.

Claim of Beneficial Use Map  
T-12969, formerly Certificate 20574

Pacific Hydro-Geology Inc.

Blue Line Farms, Inc.  
T.6S. R.1W. Sec. 22, 23, 26 & 27, W.M.

01/2022