

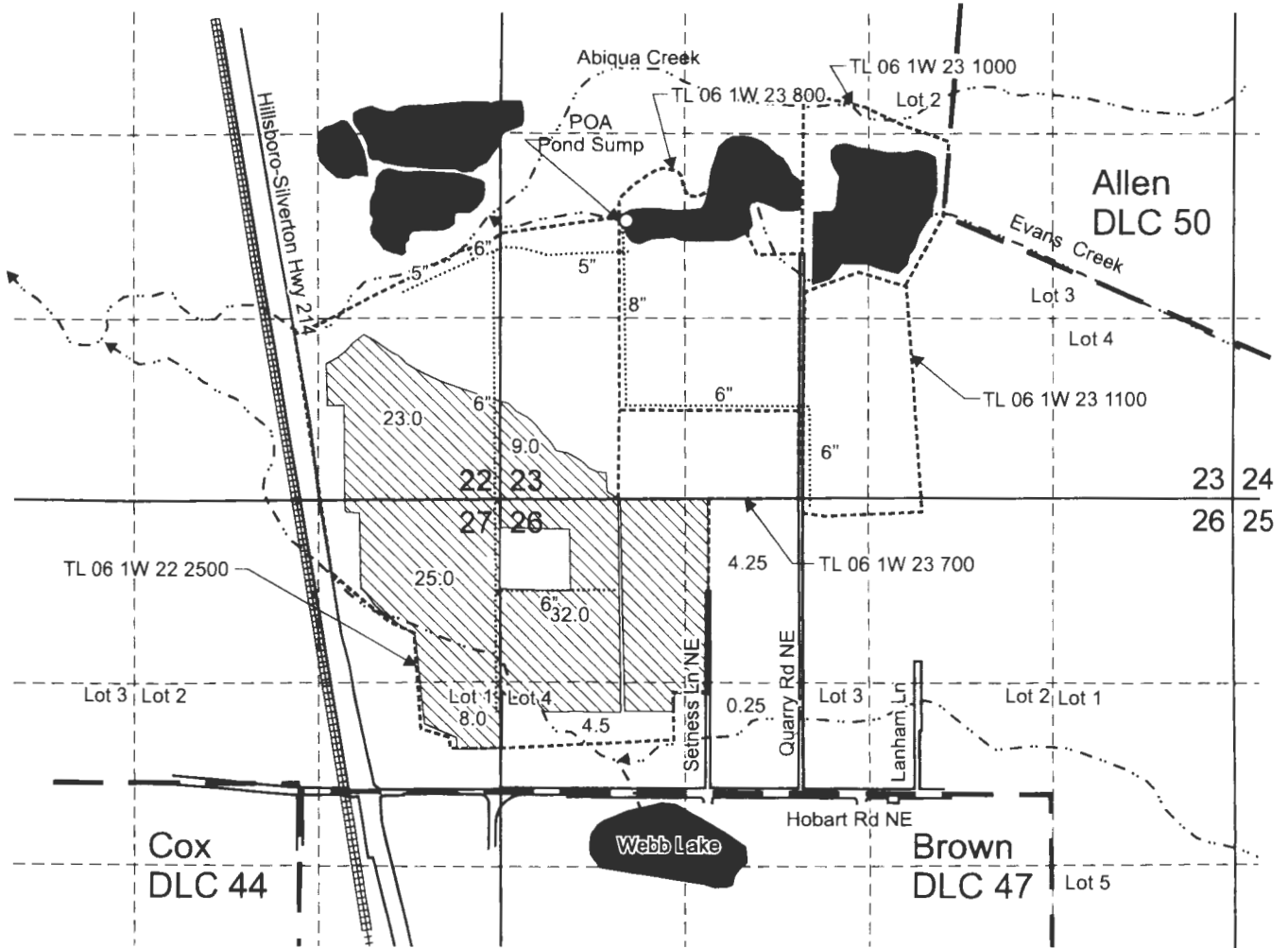

# T.6S. R1W. Sec. 22, 23, 26 & 27, W.M.



POA Pond Sump is located 2,035 feet north and 900 feet east from the SW corner, Section 23.

 Area (106.0 Acres) irrigated under T-12969, formerly Certificate 64713, priority date 11-12-1987.

----- Tax lot boundary

— . — Donation Land Claim boundary

..... Water main line



EXPIRES: *June 30 2025*

Scale: 1" = 1,320'



This map was prepared for the purpose of identifying the location of a water right only and is not intended to provide legal dimensions or location of property ownership lines.

Claim of Beneficial Use Map  
T-12969, formerly Certificate 64713

Pacific Hydro-Geology Inc.

Blue Line Farms, Inc.  
T.6S. R.1W. Sec. 22, 23, 26 & 27, W.M.

01/2022