

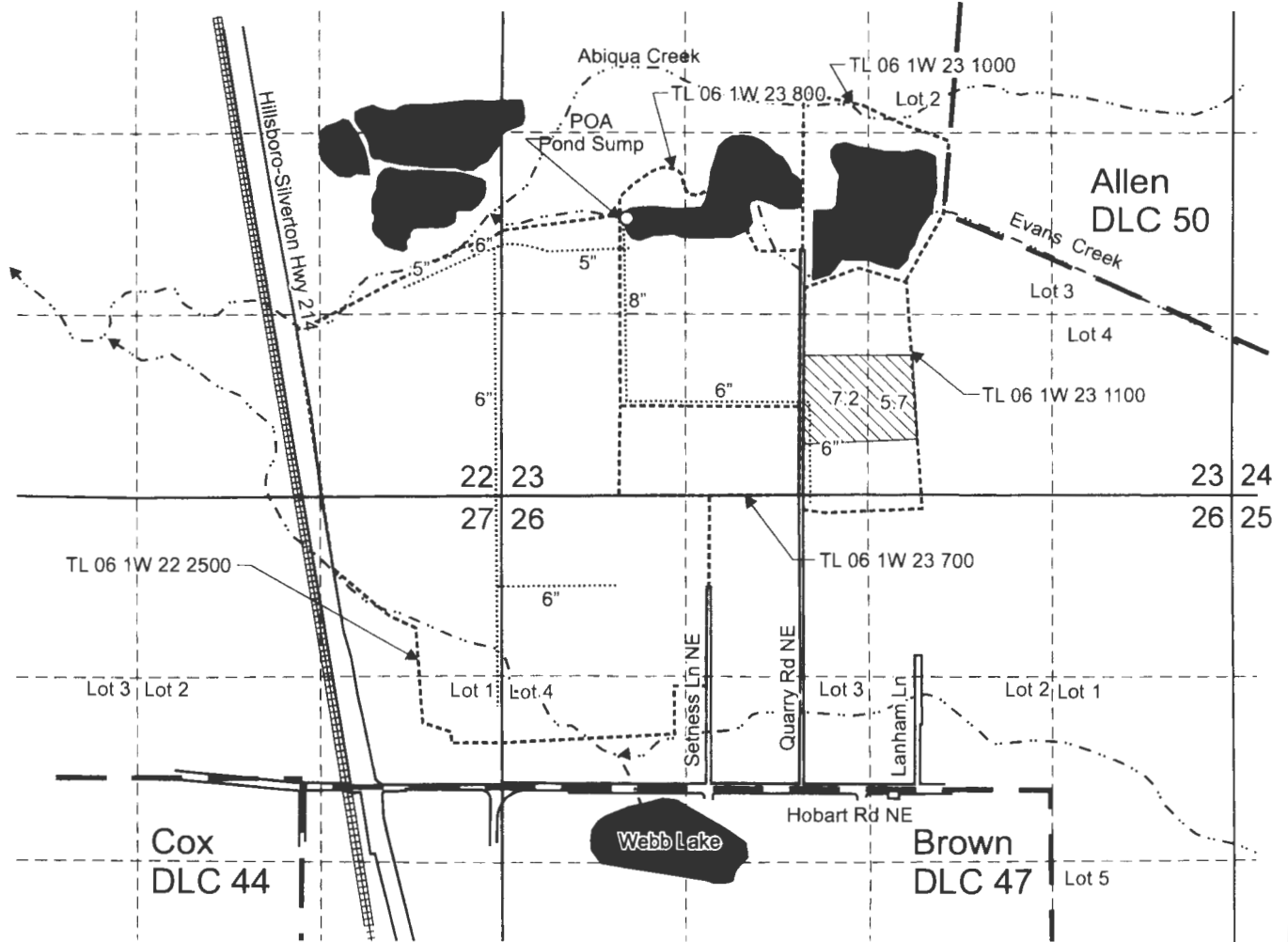



T.6S. R1W. Sec. 22, 23, 26 & 27, W.M.



POA is located 2,035 feet north and 900 feet east from the SW corner, Section 23.

-  Area (12.9 Acres) irrigated under T-12969, formerly Certificate 87462, priority date 5-6-1952
-  Tax lot boundary
-  Donation Land Claim boundary
-  Water main line



EXPIRES: *7/10/2025*

Scale: 1" = 1,320'



This map was prepared for the purpose of identifying the location of a water right only and is not intended to provide legal dimensions or location of property ownership lines.

Claim of Beneficial Use Map
T-12969, formerly Certificate 87462

Pacific Hydro-Geology Inc.

01/2022
Rev: 06/2023

Blue Line Farms, Inc.
T.6S. R.1W. Sec. 22, 23, 26 & 27, W.M.

JUN 10 2013

CWRL

