

T 3 S R 30 E

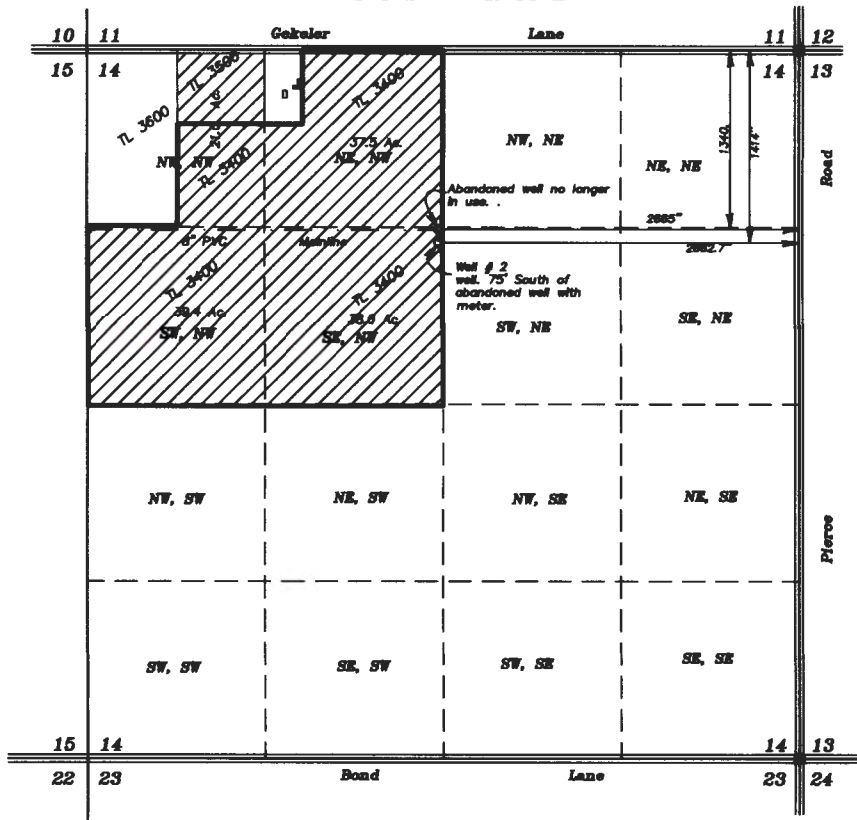

SCALE: 1"=1320'

NOTE.
Grande Ronde Ditch no longer exists within Section 14.

RECEIVED BY OWRD

SEP 05 2017

SALEM, OR



Lands irrigated under Certificates 91122 and 91123 from new point of Appropriation, well # 2, L-115857

**WELL POSITIONS BY
LATITUDE AND LONGITUDE**

Old Well # 1 Lat. 45°18'27.52910"N Long. 118°01'29.00095"W

New Well #2 Lat. 45°18'26.79254"N Long. 118°01'28.97564"W

AUGUST 14, 2017

**CLAIM OF BENEFICIAL USE FOR
CHANGE OF POINT OF APPROPRIATION
FOR A NEW WELL UNDER
T-12582**

FOR
GRACE C. TORKELSON, Trustee
BY

GREG BLACKMAN WATER RIGHTS
126 RIDGE DRIVE
LAGRANDE, OREGON 97850

Application No. T-12582

Permit Number Volumn 105 Pg. 470

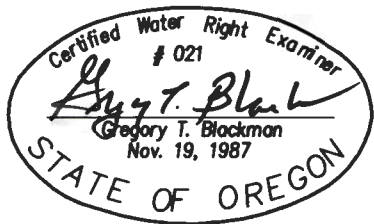

NOTE: The preparation of this map was for the purpose of identifying the location of the proposed water right and has no intent to provide dimensions or location of property ownership lines. Location information shown hereon was furnished by the applicant.