

T 3 S R 30 E

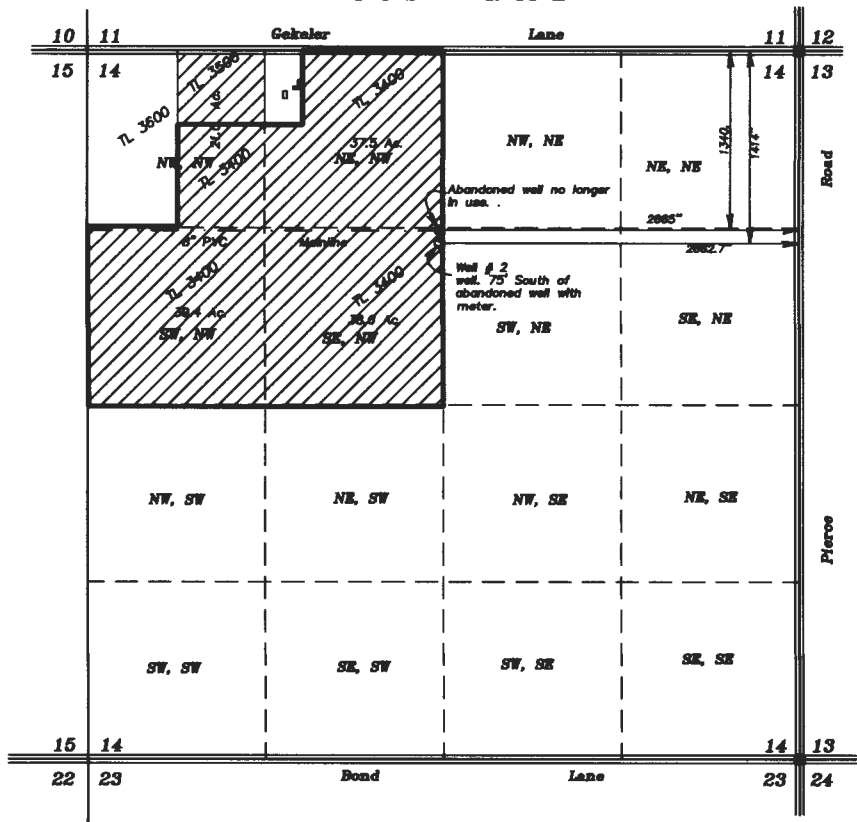

SCALE: 1"=1320'

NOTE.  
Grande Ronde Ditch no longer exists within Section 14.

RECEIVED BY OWRD

SEP 05 2017

SALEM, OR

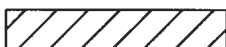

Lands irrigated under Certificates 91122 and 91123 from new point of Appropriation, well # 2, L-115857

**WELL POSITIONS BY LATITUDE AND LONGITUDE**

Old Well # 1 Lat. 45°18'27.52910"N Long. 118°01'29.00095"W  
New Well #2 Lat. 45°18'26.79254"N Long. 118°01'28.97564"W

AUGUST 14, 2017

**CLAIM OF BENEFICIAL USE FOR CHANGE OF POINT OF APPROPRIATION FOR A NEW WELL UNDER T-12582**

FOR GRACE C. TORKELSON, Trustee BY

GREG BLACKMAN WATER RIGHTS  
126 RIDGE DRIVE  
LAGRANDE, OREGON 97850

Application No. T-12582

Permit Number Volumn 105 Pg. 470

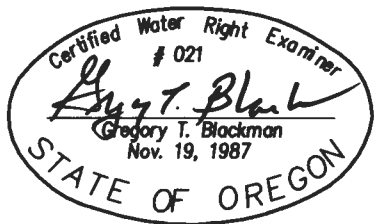

NOTE: The preparation of this map was for the purpose of identifying the location of the proposed water right and has no intent to provide dimensions or location of property ownership lines. Location information shown hereon was furnished by the applicant.