

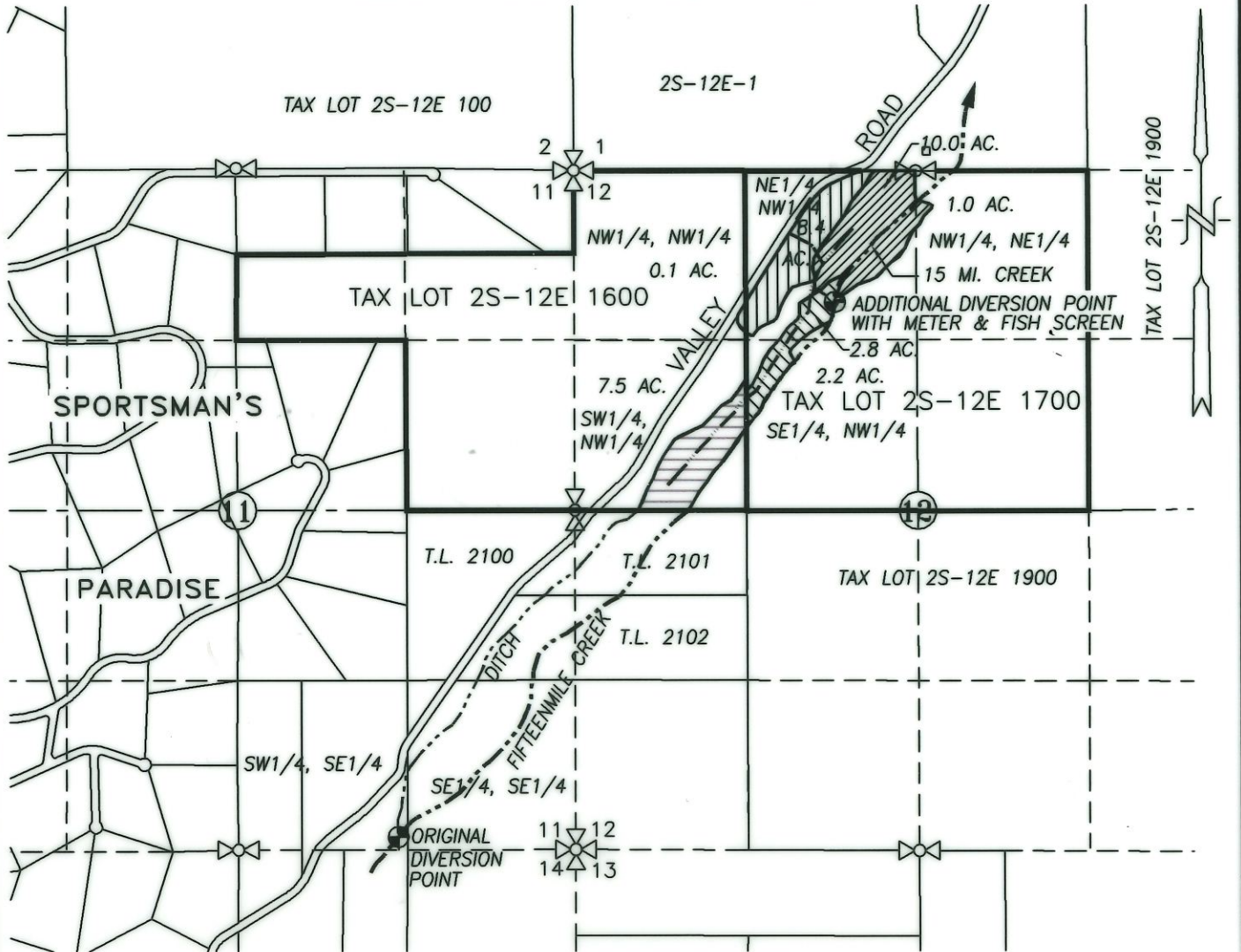





SECTIONS 11 & 12, TWP.2 S. RANGE 12 E. W.M.
WASCO COUNTY, OREGON

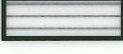

LEGEND :

- ⊕ ORIG. DIVERSION POINT: 100' N. & 1,380' W. FROM S.E. CORNER SEC. 11
- ⊕ ADD'L DIVERSION POINT: 1,025' S. & 2,030' E. FROM N.W. CORNER SEC. 12
-  CERTIFICATE 47329
-  CERTIFICATE 5595 (PRIORITY 1890)
-  CERTIFICATE 5595 (PRIORITY 1903)
-  CERTIFICATE 5622
-  STREAM WITH DIRECTIONAL FLOW
-  EXISTING IRRIGATION MAIN

RECEIVED BY OWRD
DEC 01 2017
SALEM, OR

CLAIM OF BENEFICIAL USE MAP

SCALE: 1" = 1320'

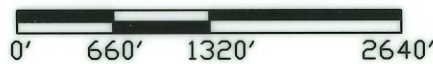

TRANSFER No. 11775

IN THE NAME OF:
SHAWN SORENSEN

DATE: NOVEMBER 16, 2017

BY: **TENNESON ENGINEERING CORP.**
3775 CRATES WAY
THE DALLES, OREGON. 97058
PH. 541-296-9177
FAX 541-296-6657

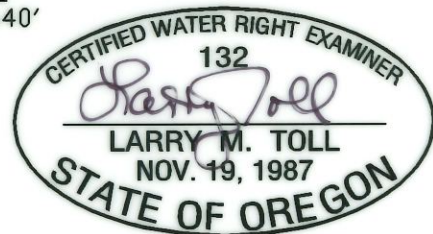

EXPIRES: 06/30/2018

NOTE:

"THIS MAP IS NOT INTENDED TO PROVIDE LEGAL DIMENSIONS OR LOCATIONS OF PROPERTY OWNERSHIP LINES."

W.O. #14275wr