

- Well & Meter — Township
- Cistern & Meter — Section
- Buried Pipeline - - - - Quarter Quarter
- ▨ POU IR □ Tax Lot

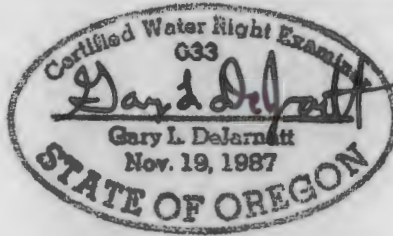

RENEWAL DATE 12/31/2023



**T16S R14E, WM,
CROOK COUNTY, OREGON**



Well (CROO 3243) Location:
1,230' S, 300' E of NW Cor Sec 3

DETAIL 0 400
1" = 400' Feet

RECEIVED

AUG 11 2022

OVERVIEW

0 1,320
1" = 1,320' Feet

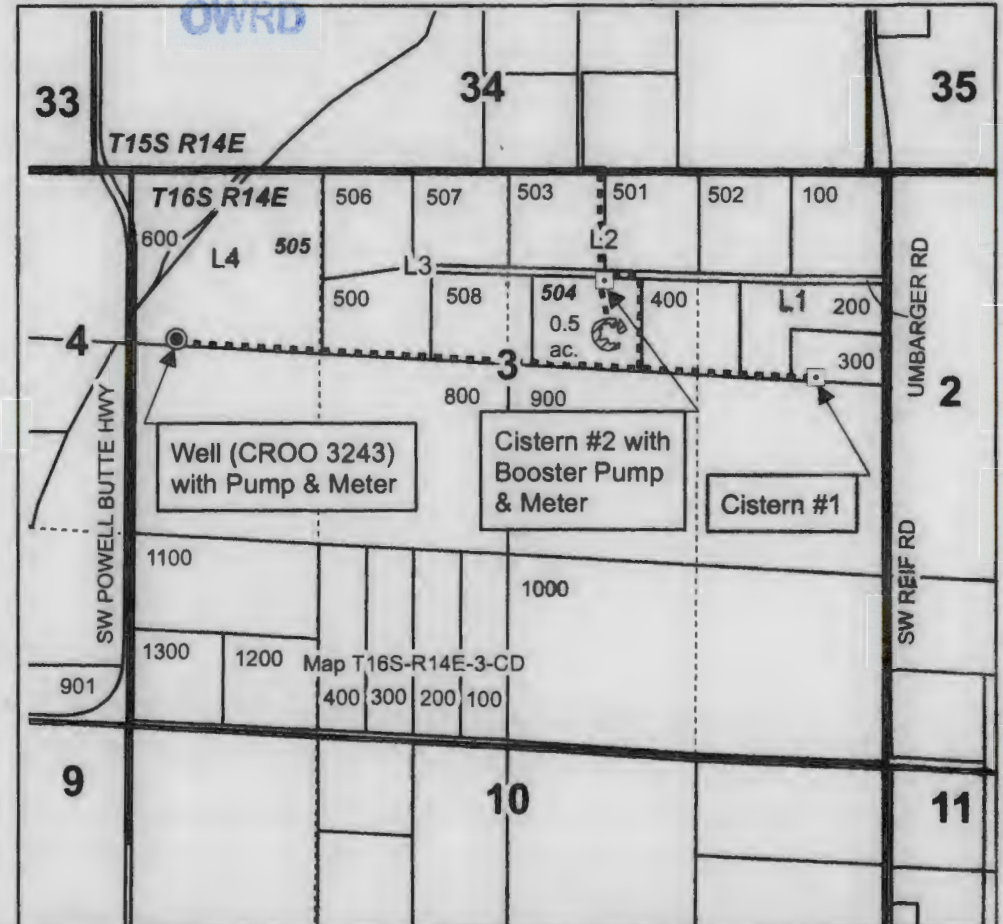
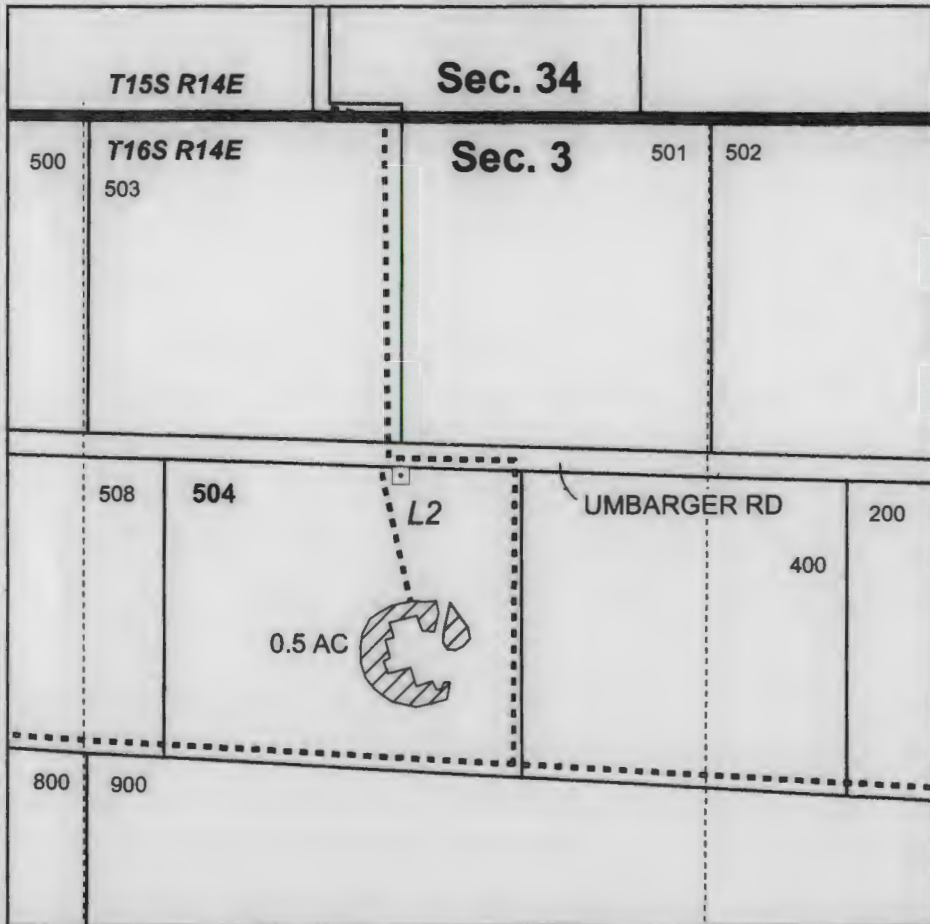

CLAIM OF BENEFICIAL USE MAP
Calcote

NOTE: THIS MAP IS NOT INTENDED TO
PROVIDE LEGAL DIMENSIONS OR LOCATIONS
OF PROPERTY OWNERSHIP LINES.

WATER RIGHT SERVICES, LLC
PO BOX 1830, BEND, OR 97709
CCB# 197121 www.oregonwater.us

AP G-16483

PERMIT G-18243

JOB #22016

Date: 7/1/2022

541-389-2837 JOHNSHORT@USA.COM