

Taxlots and Water Right Certificate 86646 Associated with the Allocation of Conserved Water Application



OWRD RECEIVED
corey.a.courchane, 3/22/2023, 1:25:03 PM

NOTES:
This Map to accompany the Allocation of Conserved Water Application pertaining to only a select portion of Certificate 86646

Water righted areas represented are approximated based on aerial imagery, projections of quarter quarter and taxlot boundaries in ArcGIS.

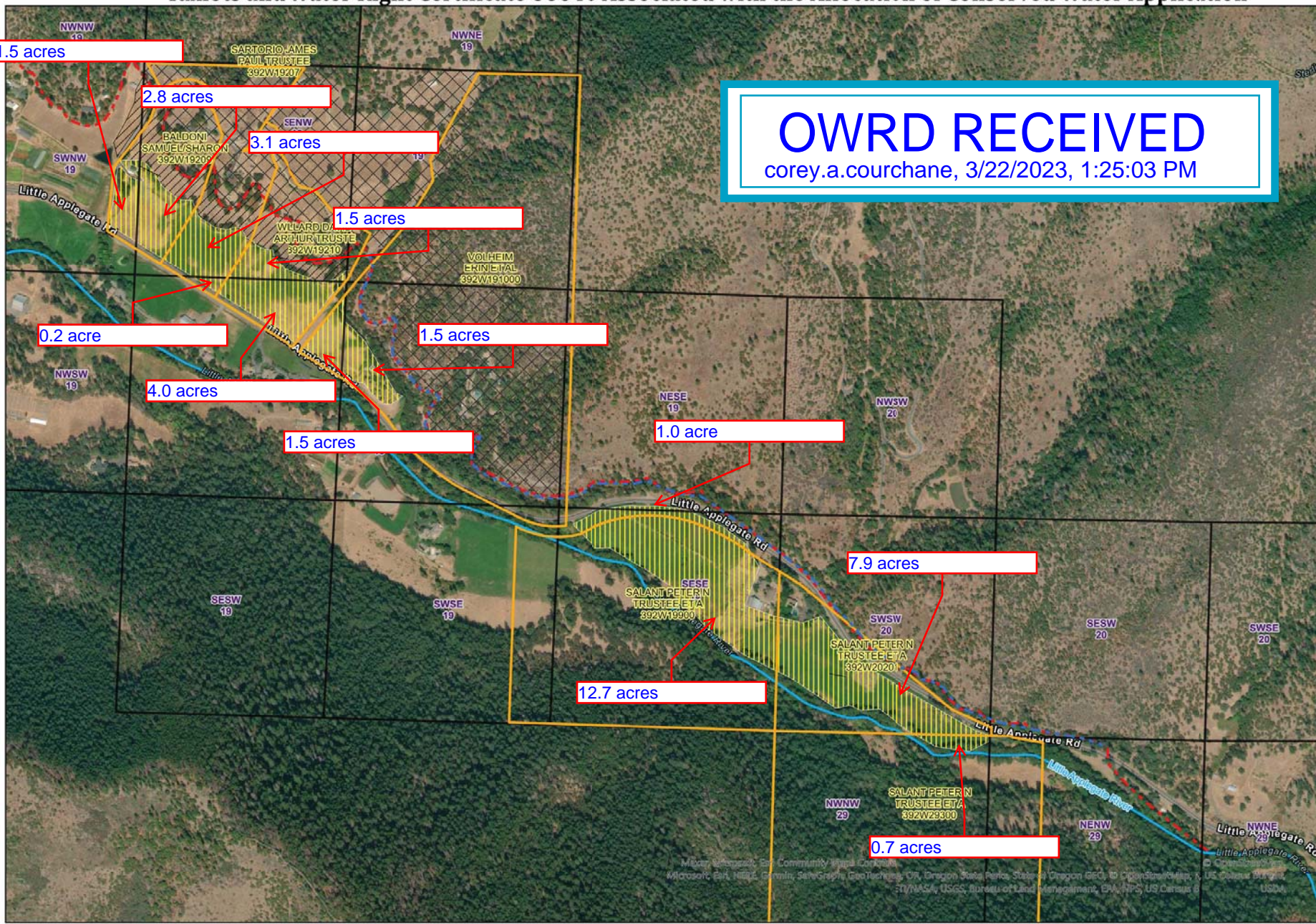

Legend

- Proposed Upper Phillips Pipeline
- Taxlots - ACW Program Cert 86646
- Water Right - ACW Program Cert 86646
- Quarter Quarter & Section
- Upper Phillips Ditch
- C 60845 Priority 1929
- C 5317 Priority 1919

For reference purposes only. Estimates not applicable for general use.

N

0 215 430 860
Feet

AUTHOR	PAUL DIMAGGIO - JSWCD
CONTACT	541-423-6179
CREATED	11/29/2021
UPDATED	1/2/2023