

T. 25 S. R 13 WWM
SECTIONS 1 & 2

RECEIVED

SEP 03 1996

WATER RESOURCES DEPT.
SALEM, OREGON

POINT OF DIVERSION

43.7' NORTH & 215.1' WEST
OF THE 1/4 CORNER COMMON TO
SECTIONS 1 & 2 T. 25 S.
R. 13 WWM

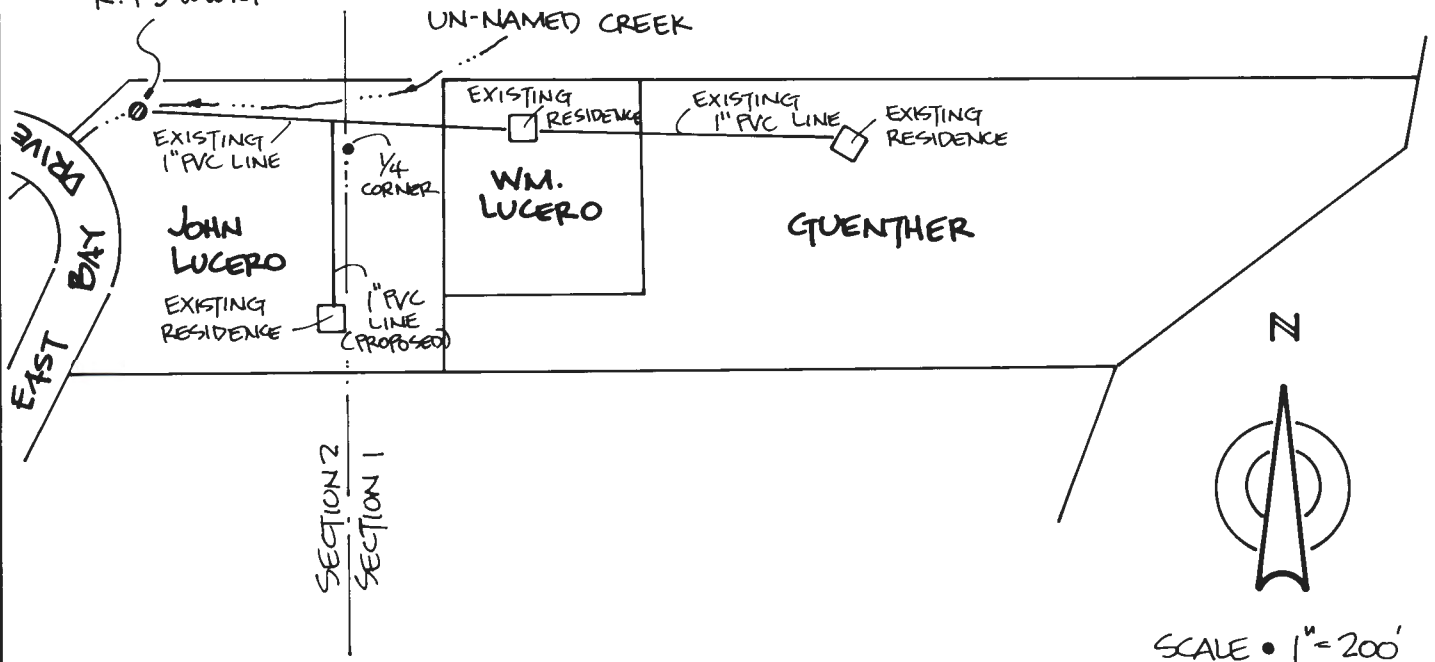

FINAL PROOF SURVEY

UNDER

APPLICATION # 72437

PERMIT # 51564

IN THE NAMES OF

GERALDINE C. GUENTHER

WM. R. & LOUISE A. LUCERO

JOHN LUCERO

SURVEYED - JANUARY 16, 1996

BY - EDWARD W. RILEY

